

BRINGING IN THE SHEAVES

George Minor (1845 - 1904)

arr. Robert D. Schramm

Moderato ♩ = 100

The Brass Crest 2-Part Hymn Series
BRINGING IN THE SHEAVES

5

C 1

C 2

B♭ 1

B♭ 2

E♭ 1

E♭ 2

F 1

F 2

BC 1

BC 2

The Brass Crest 2-Part Hymn Series
BRINGING IN THE SHEAVES

9 Chorus

The Brass Crest 2-Part Hymn Series
BRINGING IN THE SHEAVES

13

Summary (Concert Pitch)

The Brass Crest 2-Part Hymn Series

BRINGING IN THE SHEAVES

George Minor (1845 - 1904)

arr. Robert D. Schramm

Moderato ♩ = 100

1

mf

5

9 Chorus

f

13

Copyright © 2016 The Brass Crest

This arrangement may be freely copied and distributed, provided that this notice is included on all copies.

brasscrest.com

C Instrument 1

The Brass Crest 2-Part Hymn Series

BRINGING IN THE SHEAVES

George Minor (1845 - 1904)

arr. Robert D. Schramm

Moderato ♩ = 100

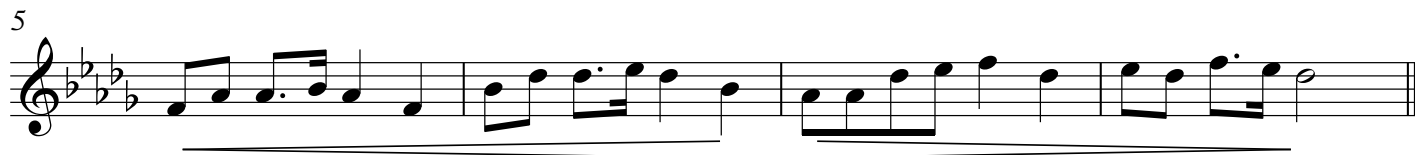

Copyright © 2016 The Brass Crest

This arrangement may be freely copied and distributed, provided that this notice is included on all copies.

brasscrest.com

C Instrument 2

The Brass Crest 2-Part Hymn Series

BRINGING IN THE SHEAVES

George Minor (1845 - 1904)

arr. Robert D. Schramm

Moderato ♩ = 100

mf

5

9 Chorus

f

13

Copyright © 2016 The Brass Crest

This arrangement may be freely copied and distributed, provided that this notice is included on all copies.

brasscrest.com

B♭ Instrument 1

The Brass Crest 2-Part Hymn Series

BRINGING IN THE SHEAVES

George Minor (1845 - 1904)

arr. Robert D. Schramm

Moderato ♩ = 100

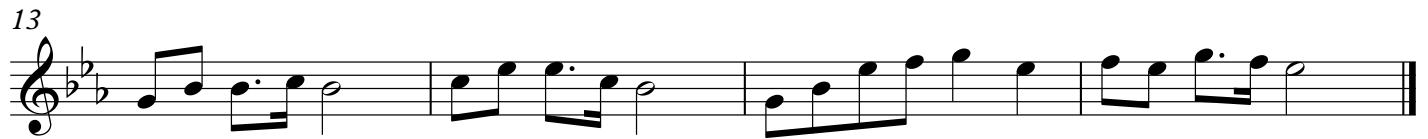
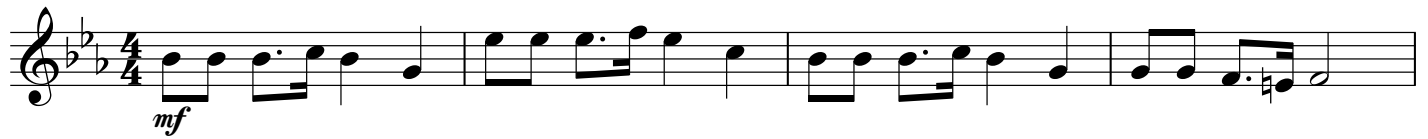

Copyright © 2016 The Brass Crest

This arrangement may be freely copied and distributed, provided that this notice is included on all copies.

brasscrest.com

B♭ Instrument 2

The Brass Crest 2-Part Hymn Series

BRINGING IN THE SHEAVES

George Minor (1845 - 1904)

arr. Robert D. Schramm

Moderato ♩ = 100

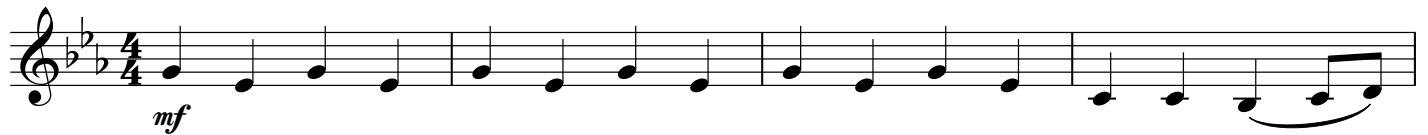

Copyright © 2016 The Brass Crest

This arrangement may be freely copied and distributed, provided that this notice is included on all copies.
brasscrest.com

E♭ Instrument 1

The Brass Crest 2-Part Hymn Series

BRINGING IN THE SHEAVES

George Minor (1845 - 1904)

arr. Robert D. Schramm

Moderato ♩ = 100

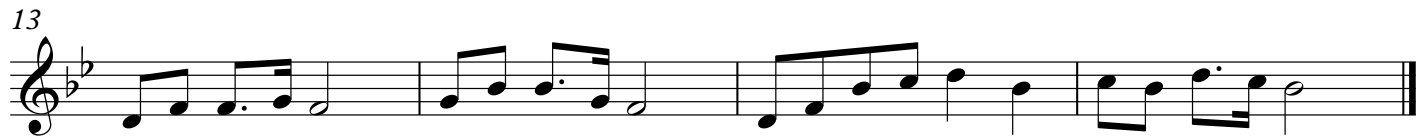

Copyright © 2016 The Brass Crest

This arrangement may be freely copied and distributed, provided that this notice is included on all copies.

brasscrest.com

E♭ Instrument 2

The Brass Crest 2-Part Hymn Series

BRINGING IN THE SHEAVES

George Minor (1845 - 1904)

arr. Robert D. Schramm

Moderato ♩ = 100

Copyright © 2016 The Brass Crest

This arrangement may be freely copied and distributed, provided that this notice is included on all copies.

brasscrest.com

F Instrument 1

The Brass Crest 2-Part Hymn Series

BRINGING IN THE SHEAVES

George Minor (1845 - 1904)

arr. Robert D. Schramm

Moderato ♩ = 100

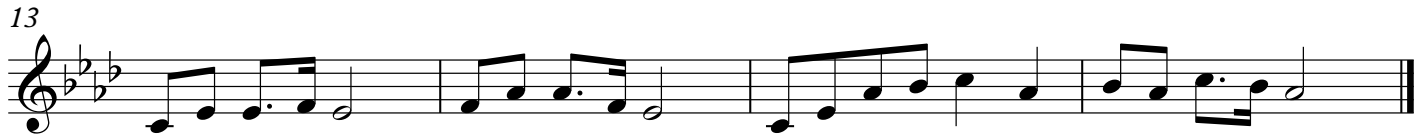

Copyright © 2016 The Brass Crest

This arrangement may be freely copied and distributed, provided that this notice is included on all copies.

brasscrest.com

F Instrument 2

The Brass Crest 2-Part Hymn Series

BRINGING IN THE SHEAVES

George Minor (1845 - 1904)

arr. Robert D. Schramm

Moderato ♩ = 100

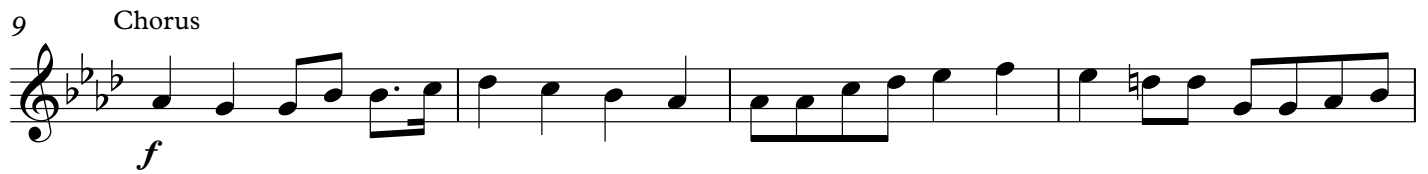

Copyright © 2016 The Brass Crest

This arrangement may be freely copied and distributed, provided that this notice is included on all copies.

brasscrest.com

Bass Clef Instrument 1

The Brass Crest 2-Part Hymn Series

BRINGING IN THE SHEAVES

George Minor (1845 - 1904)

arr. Robert D. Schramm

Moderato ♩ = 100

mf

f

Copyright © 2016 The Brass Crest

This arrangement may be freely copied and distributed, provided that this notice is included on all copies.

brasscrest.com

Bass Clef Instrument 2

The Brass Crest 2-Part Hymn Series

BRINGING IN THE SHEAVES

George Minor (1845 - 1904)

arr. Robert D. Schramm

Moderato ♩ = 100

5

9 Chorus

13

Copyright © 2016 The Brass Crest

This arrangement may be freely copied and distributed, provided that this notice is included on all copies.
brasscrest.com