

I KNOW WHOM I HAVE BELIEVED

James McGranahan (1840 - 1907)

arr. Robert D. Schramm

Allegro ♩ = 108

The Brass Crest 2-Part Hymn Series
I KNOW WHOM I HAVE BELIEVED

4

This musical score is for a 2-part setting of the hymn "I Know Whom I Have Believed". It features a vocal line at the top and ten brass parts below. The key signature is three flats (B-flat major or D-flat minor), and the time signature is 4/4. The score is divided into four measures. The vocal line begins with a half note G4, followed by quarter notes A4, B4, and C5, then a half note B4, and finally a half note G4. The brass parts provide harmonic support with various rhythmic patterns and melodic lines. The parts are labeled C 1, C 2, Bb 1, Bb 2, Eb 1, Eb 2, F 1, F 2, BC 1, and BC 2. A large brace on the left side of the brass parts indicates they are to be played together.

The Brass Crest 2-Part Hymn Series
I KNOW WHOM I HAVE BELIEVED

Chorus

This musical score is for the Chorus of the hymn "I Know Whom I Have Believed". It is arranged for a 12-part brass ensemble. The score is written in a key signature of two flats (B-flat major or D-flat minor) and a 4/4 time signature. The music begins with a dynamic marking of *f* (forte). The Chorus part is written in a treble clef and consists of six measures. The 12 brass parts are arranged in two sections: C1 and C2 (Cornets), Bb1 and Bb2 (B-flat Trumpets), Eb1 and Eb2 (E-flat Trombones), F1 and F2 (F Trumpets), BC1 and BC2 (Baritone/Cornets). Each part is written in a clef appropriate to its instrument and includes a dynamic marking of *f* at the beginning. The score is presented on a grand staff with 12 individual staves.

The Brass Crest 2-Part Hymn Series
I KNOW WHOM I HAVE BELIEVED

13

I KNOW WHOM I HAVE BELIEVED

James McGranahan (1840 - 1907)

arr. Robert D. Schramm

Allegro ♩ = 108

mf

5

Chorus

f

13

Copyright © 2016 The Brass Crest

This arrangement may be freely copied and distributed, provided that this notice is included on all copies.
brasscrest.com

C Instrument 1

The Brass Crest 2-Part Hymn Series

I KNOW WHOM I HAVE BELIEVED

James McGranahan (1840 - 1907)

arr. Robert D. Schramm

Allegro ♩ = 108

Chorus

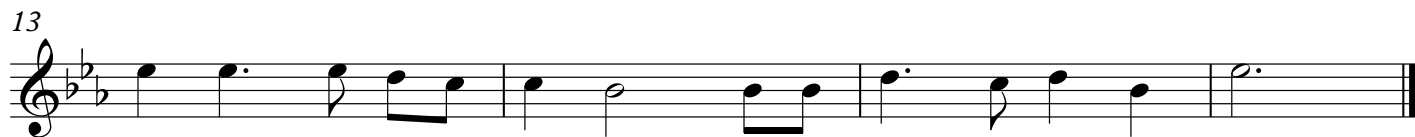

Copyright © 2016 The Brass Crest

This arrangement may be freely copied and distributed, provided that this notice is included on all copies.

brasscrest.com

C Instrument 2

The Brass Crest 2-Part Hymn Series

I KNOW WHOM I HAVE BELIEVED

James McGranahan (1840 - 1907)

arr. Robert D. Schramm

Allegro ♩ = 108

Chorus

Copyright © 2016 The Brass Crest

This arrangement may be freely copied and distributed, provided that this notice is included on all copies.

brasscrest.com

B♭ Instrument 1

The Brass Crest 2-Part Hymn Series

I KNOW WHOM I HAVE BELIEVED

James McGranahan (1840 - 1907)

arr. Robert D. Schramm

Allegro ♩ = 108

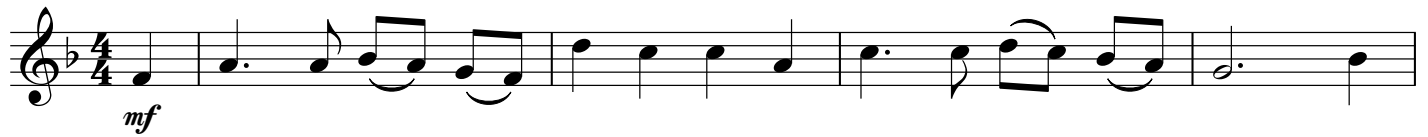

Chorus

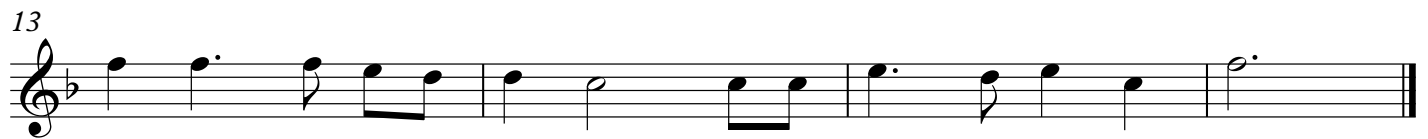

Copyright © 2016 The Brass Crest

This arrangement may be freely copied and distributed, provided that this notice is included on all copies.
brasscrest.com

I KNOW WHOM I HAVE BELIEVED

James McGranahan (1840 - 1907)

arr. Robert D. Schramm

Allegro ♩ = 108

Chorus

Copyright © 2016 The Brass Crest

This arrangement may be freely copied and distributed, provided that this notice is included on all copies.

brasscrest.com

E♭ Instrument 1

The Brass Crest 2-Part Hymn Series

I KNOW WHOM I HAVE BELIEVÈD

James McGranahan (1840 - 1907)

arr. Robert D. Schramm

Allegro ♩ = 108

Chorus

Copyright © 2016 The Brass Crest

This arrangement may be freely copied and distributed, provided that this notice is included on all copies.
brasscrest.com

I KNOW WHOM I HAVE BELIEVÈD

James McGranahan (1840 - 1907)

arr. Robert D. Schramm

Allegro ♩ = 108

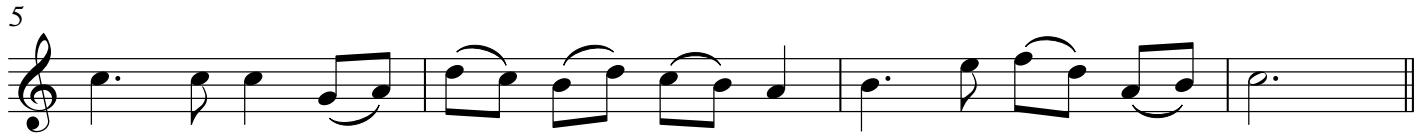

Chorus

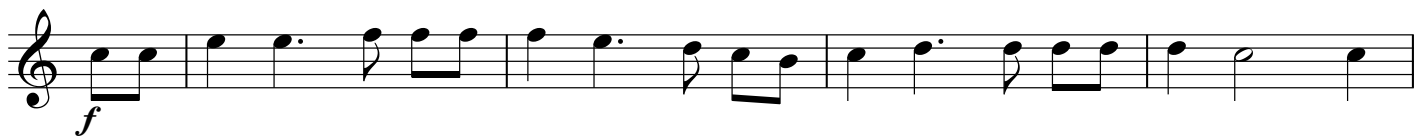

Copyright © 2016 The Brass Crest

This arrangement may be freely copied and distributed, provided that this notice is included on all copies.
brasscrest.com

F Instrument 1

The Brass Crest 2-Part Hymn Series

I KNOW WHOM I HAVE BELIEVED

James McGranahan (1840 - 1907)

arr. Robert D. Schramm

Allegro ♩ = 108

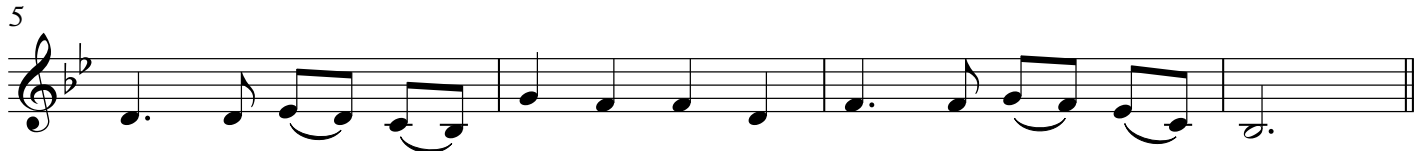

Chorus

Copyright © 2016 The Brass Crest

This arrangement may be freely copied and distributed, provided that this notice is included on all copies.
brasscrest.com

F Instrument 2

The Brass Crest 2-Part Hymn Series

I KNOW WHOM I HAVE BELIEVED

James McGranahan (1840 - 1907)

arr. Robert D. Schramm

Allegro ♩ = 108

Chorus

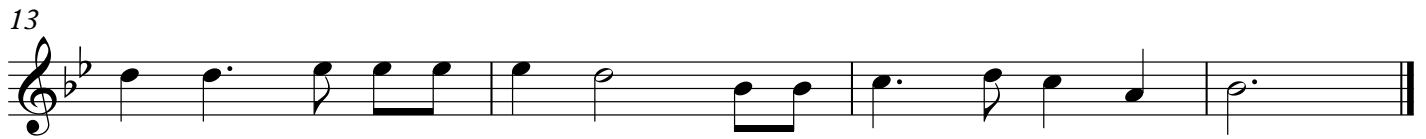

Copyright © 2016 The Brass Crest

This arrangement may be freely copied and distributed, provided that this notice is included on all copies.

brasscrest.com

Bass Clef Instrument 1

The Brass Crest 2-Part Hymn Series

I KNOW WHOM I HAVE BELIEVED

James McGranahan (1840 - 1907)

arr. Robert D. Schramm

Allegro ♩ = 108

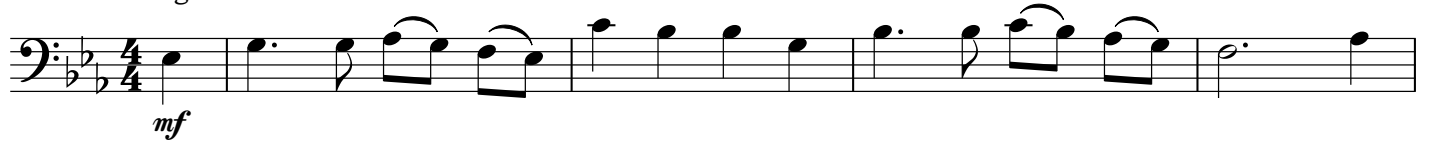

5

Chorus

13

Copyright © 2016 The Brass Crest

This arrangement may be freely copied and distributed, provided that this notice is included on all copies.

brasscrest.com

