

JESUS IS MIGHTY TO SAVE

Leila Naylor Morris (1862 - 1929)

arr. Robert D. Schramm

Andante ♩ = 92

The Brass Crest 2-Part Hymn Series
JESUS IS MIGHTY TO SAVE

5

The Brass Crest 2-Part Hymn Series
JESUS IS MIGHTY TO SAVE

9 Chorus

The Brass Crest 2-Part Hymn Series
JESUS IS MIGHTY TO SAVE

13

f

C 1

f

C 2

f

Bb 1

f

Bb 2

f

Eb 1

f

Eb 2

f

F 1

f

F 2

f

BC 1

f

BC 2

f

Summary (Concert Pitch)

The Brass Crest 2-Part Hymn Series

JESUS IS MIGHTY TO SAVE

Leila Naylor Morris (1862 - 1929)

arr. Robert D. Schramm

Andante ♩ = 92

Copyright © 2016 The Brass Crest

This arrangement may be freely copied and distributed, provided that this notice is included on all copies.
brasscrest.com

C Instrument 1

The Brass Crest 2-Part Hymn Series

JESUS IS MIGHTY TO SAVE

Leila Naylor Morris (1862 - 1929)

arr. Robert D. Schramm

Andante ♩ = 92

mp

5

cresc. mf

9 Chorus

f mf

13

f

Copyright © 2016 The Brass Crest
This arrangement may be freely copied and distributed, provided that this notice is included on all copies.
brasscrest.com

C Instrument 2

The Brass Crest 2-Part Hymn Series

JESUS IS MIGHTY TO SAVE

Leila Naylor Morris (1862 - 1929)

arr. Robert D. Schramm

Andante ♩ = 92

mp

5

cresc. mf

9 Chorus

f mf

13

f

Copyright © 2016 The Brass Crest

This arrangement may be freely copied and distributed, provided that this notice is included on all copies.

brasscrest.com

B♭ Instrument 1

The Brass Crest 2-Part Hymn Series

JESUS IS MIGHTY TO SAVE

Leila Naylor Morris (1862 - 1929)

arr. Robert D. Schramm

Andante ♩ = 92

mp

5

cresc. *mf*

9 Chorus

f *mf*

13

f

Copyright © 2016 The Brass Crest

This arrangement may be freely copied and distributed, provided that this notice is included on all copies.
brasscrest.com

B♭ Instrument 2

The Brass Crest 2-Part Hymn Series

JESUS IS MIGHTY TO SAVE

Leila Naylor Morris (1862 - 1929)

arr. Robert D. Schramm

Andante ♩ = 92

mp

5

cresc. *mf*

9 Chorus

f *mf*

13

f

Copyright © 2016 The Brass Crest

This arrangement may be freely copied and distributed, provided that this notice is included on all copies.

brasscrest.com

E♭ Instrument 1

The Brass Crest 2-Part Hymn Series

JESUS IS MIGHTY TO SAVE

Leila Naylor Morris (1862 - 1929)

arr. Robert D. Schramm

Andante ♩ = 92

Copyright © 2016 The Brass Crest

This arrangement may be freely copied and distributed, provided that this notice is included on all copies.

brasscrest.com

E♭ Instrument 2

The Brass Crest 2-Part Hymn Series

JESUS IS MIGHTY TO SAVE

Leila Naylor Morris (1862 - 1929)

arr. Robert D. Schramm

Andante ♩ = 92

mp

5

cresc. mf

9 Chorus

f mf

13

f

Copyright © 2016 The Brass Crest

This arrangement may be freely copied and distributed, provided that this notice is included on all copies.

brasscrest.com

F Instrument 1

The Brass Crest 2-Part Hymn Series

JESUS IS MIGHTY TO SAVE

Leila Naylor Morris (1862 - 1929)

arr. Robert D. Schramm

Andante ♩ = 92

mp

5

cresc. *mf*

9 Chorus

f *mf*

13

f

Copyright © 2016 The Brass Crest
This arrangement may be freely copied and distributed, provided that this notice is included on all copies.
brasscrest.com

F Instrument 2

The Brass Crest 2-Part Hymn Series

JESUS IS MIGHTY TO SAVE

Leila Naylor Morris (1862 - 1929)

arr. Robert D. Schramm

Andante ♩ = 92

mp

5

cresc. *mf*

9 Chorus

f *mf*

13

f

Copyright © 2016 The Brass Crest
This arrangement may be freely copied and distributed, provided that this notice is included on all copies.
brasscrest.com

Bass Clef Instrument 1

The Brass Crest 2-Part Hymn Series

JESUS IS MIGHTY TO SAVE

Leila Naylor Morris (1862 - 1929)

arr. Robert D. Schramm

Andante ♩ = 92

mp

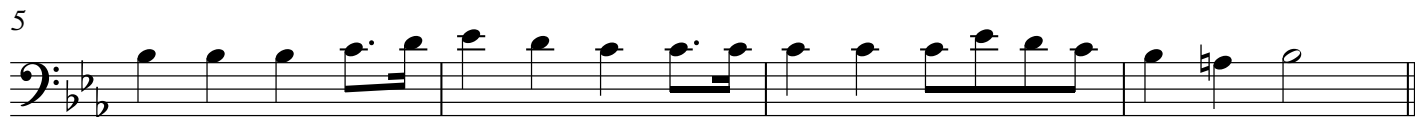

cresc.

mf

9 Chorus

f

mf

f

Copyright © 2016 The Brass Crest

This arrangement may be freely copied and distributed, provided that this notice is included on all copies.

brasscrest.com

Bass Clef Instrument 2

The Brass Crest 2-Part Hymn Series

JESUS IS MIGHTY TO SAVE

Leila Naylor Morris (1862 - 1929)

arr. Robert D. Schramm

Andante ♩ = 92

mp

5

cresc. *mf*

9 Chorus

f *mf*

13

f

Copyright © 2016 The Brass Crest

This arrangement may be freely copied and distributed, provided that this notice is included on all copies.

brasscrest.com