

SWEET HOUR OF PRAYER

William B. Bradbury (1816 - 1868)
arr. Robert D. Schramm

Andante ♩ = 104

The Brass Crest 2-Part Hymn Series
SWEET HOUR OF PRAYER

5

The Brass Crest 2-Part Hymn Series
SWEET HOUR OF PRAYER

9

C 1

C 2

B \flat 1

B \flat 2

E \flat 1

E \flat 2

F 1

F 2

BC 1

BC 2

The Brass Crest 2-Part Hymn Series
SWEET HOUR OF PRAYER

13

Summary (Concert Pitch)

The Brass Crest 2-Part Hymn Series

SWEET HOUR OF PRAYER

William B. Bradbury (1816 - 1868)

arr. Robert D. Schramm

Andante ♩ = 104

Copyright © 2017 The Brass Crest

This arrangement may be freely copied and distributed, provided that this notice is included on all copies.

brasscrest.com

C Instrument 1

The Brass Crest 2-Part Hymn Series

SWEET HOUR OF PRAYER

William B. Bradbury (1816 - 1868)

arr. Robert D. Schramm

Andante ♩ = 104

Copyright © 2017 The Brass Crest

This arrangement may be freely copied and distributed, provided that this notice is included on all copies.
brasscrest.com

C Instrument 2

The Brass Crest 2-Part Hymn Series

SWEET HOUR OF PRAYER

William B. Bradbury (1816 - 1868)

arr. Robert D. Schramm

Andante ♩ = 104

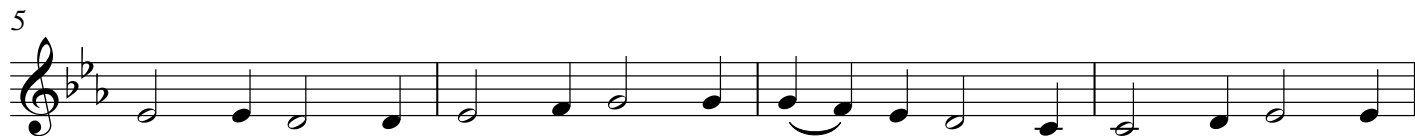

Copyright © 2017 The Brass Crest

This arrangement may be freely copied and distributed, provided that this notice is included on all copies.

brasscrest.com

B♭ Instrument 1

The Brass Crest 2-Part Hymn Series

SWEET HOUR OF PRAYER

William B. Bradbury (1816 - 1868)

arr. Robert D. Schramm

Andante ♩ = 104

Copyright © 2017 The Brass Crest

This arrangement may be freely copied and distributed, provided that this notice is included on all copies.
brasscrest.com

B♭ Instrument 2

The Brass Crest 2-Part Hymn Series

SWEET HOUR OF PRAYER

William B. Bradbury (1816 - 1868)

arr. Robert D. Schramm

Andante ♩ = 104

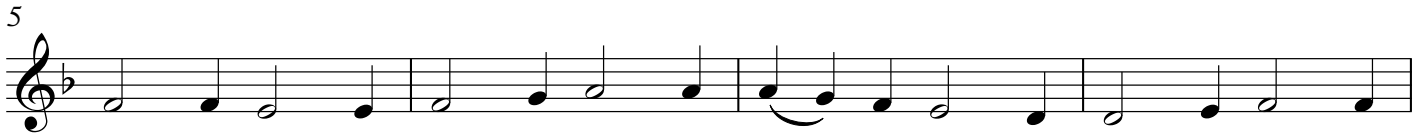

Copyright © 2017 The Brass Crest

This arrangement may be freely copied and distributed, provided that this notice is included on all copies.

brasscrest.com

E♭ Instrument 1

The Brass Crest 2-Part Hymn Series

SWEET HOUR OF PRAYER

William B. Bradbury (1816 - 1868)

arr. Robert D. Schramm

Andante ♩ = 104

Copyright © 2017 The Brass Crest

This arrangement may be freely copied and distributed, provided that this notice is included on all copies.

brasscrest.com

E♭ Instrument 2

The Brass Crest 2-Part Hymn Series

SWEET HOUR OF PRAYER

William B. Bradbury (1816 - 1868)

arr. Robert D. Schramm

Andante ♩ = 104

Copyright © 2017 The Brass Crest

This arrangement may be freely copied and distributed, provided that this notice is included on all copies.

brasscrest.com

F Instrument 1

The Brass Crest 2-Part Hymn Series

SWEET HOUR OF PRAYER

William B. Bradbury (1816 - 1868)

arr. Robert D. Schramm

Andante ♩ = 104

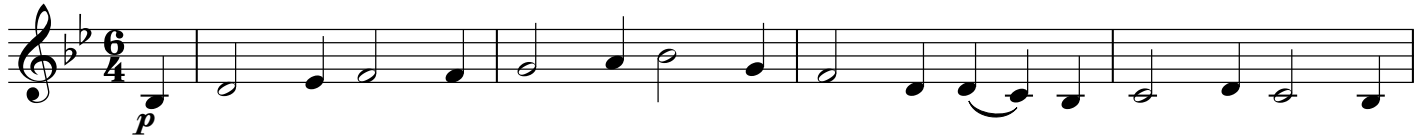

Copyright © 2017 The Brass Crest

This arrangement may be freely copied and distributed, provided that this notice is included on all copies.

brasscrest.com

F Instrument 2

The Brass Crest 2-Part Hymn Series

SWEET HOUR OF PRAYER

William B. Bradbury (1816 - 1868)

arr. Robert D. Schramm

Andante ♩ = 104

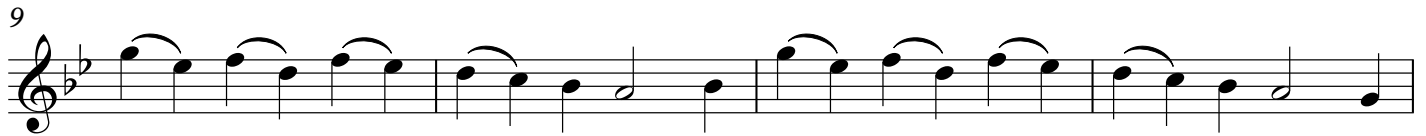

Copyright © 2017 The Brass Crest

This arrangement may be freely copied and distributed, provided that this notice is included on all copies.

brasscrest.com

Bass Clef Instrument 1

The Brass Crest 2-Part Hymn Series

SWEET HOUR OF PRAYER

William B. Bradbury (1816 - 1868)

arr. Robert D. Schramm

Andante ♩ = 104

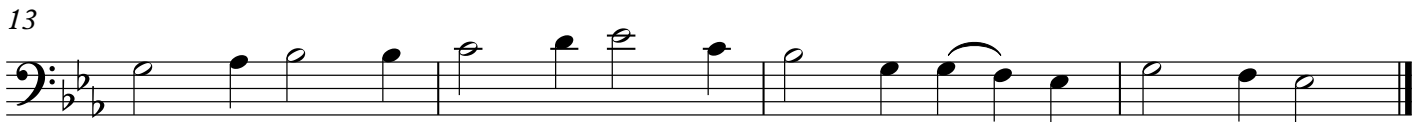
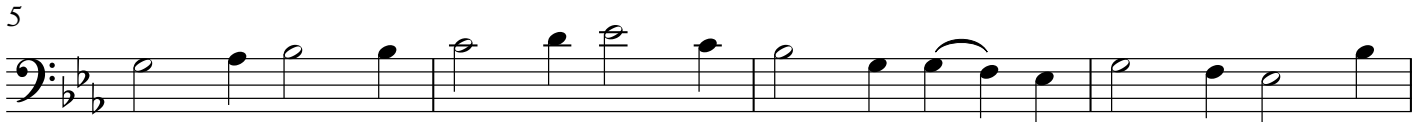

Copyright © 2017 The Brass Crest

This arrangement may be freely copied and distributed, provided that this notice is included on all copies.

brasscrest.com

Bass Clef Instrument 2

The Brass Crest 2-Part Hymn Series

SWEET HOUR OF PRAYER

William B. Bradbury (1816 - 1868)

arr. Robert D. Schramm

Andante ♩ = 104

5

9

13

Copyright © 2017 The Brass Crest

This arrangement may be freely copied and distributed, provided that this notice is included on all copies.

brasscrest.com