

WHEN HE COMETH

George Frederick Root (1820 - 1895)
arr. Robert D. Schramm

Andante ♩ = 84

WHEN HE COMETH

Chorus

6

The Brass Crest 2-Part Hymn Series
WHEN HE COMETH

11

Summary (Concert Pitch)

The Brass Crest 2-Part Hymn Series

WHEN HE COMETH

George Frederick Root (1820 - 1895)

arr. Robert D. Schramm

Andante ♩ = 84

mp cresc.

5

dim.

Chorus

mf

13

Copyright © 2017 The Brass Crest

This arrangement may be freely copied and distributed, provided that this notice is included on all copies.

brasscrest.com

C Instrument 1

The Brass Crest 2-Part Hymn Series
WHEN HE COMETH

George Frederick Root (1820 - 1895)
arr. Robert D. Schramm

Andante ♩ = 84

Chorus

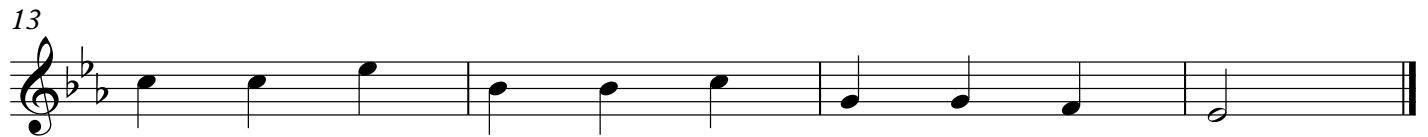
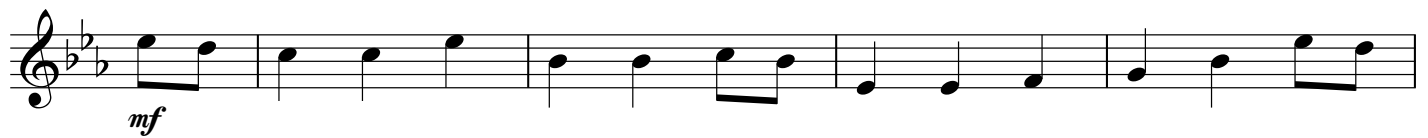

Copyright © 2017 The Brass Crest
This arrangement may be freely copied and distributed, provided that this notice is included on all copies.
brasscrest.com

C Instrument 2

The Brass Crest 2-Part Hymn Series

WHEN HE COMETH

George Frederick Root (1820 - 1895)

arr. Robert D. Schramm

Andante ♩ = 84

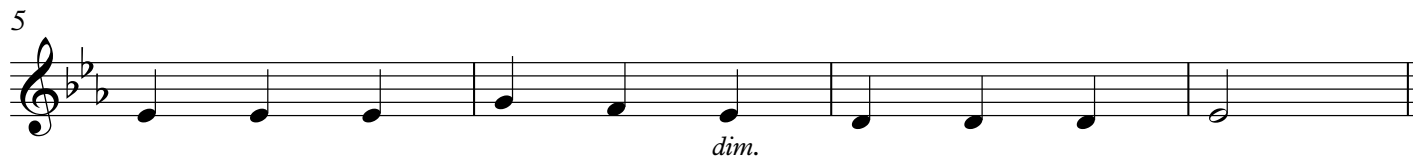

Chorus

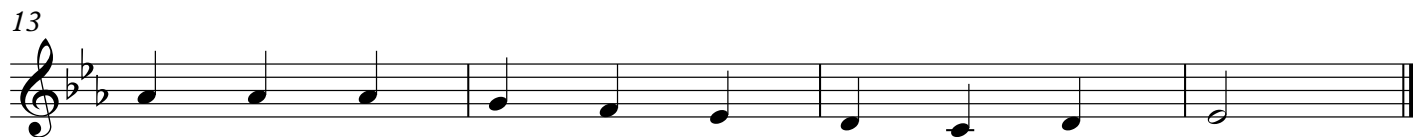

Copyright © 2017 The Brass Crest

This arrangement may be freely copied and distributed, provided that this notice is included on all copies.

brasscrest.com

B♭ Instrument 1

The Brass Crest 2-Part Hymn Series

WHEN HE COMETH

George Frederick Root (1820 - 1895)

arr. Robert D. Schramm

Andante ♩ = 84

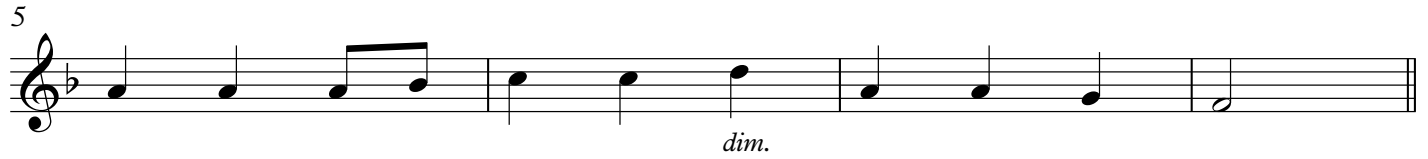

Chorus

Copyright © 2017 The Brass Crest

This arrangement may be freely copied and distributed, provided that this notice is included on all copies.
brasscrest.com

B♭ Instrument 2

The Brass Crest 2-Part Hymn Series

WHEN HE COMETH

George Frederick Root (1820 - 1895)

arr. Robert D. Schramm

Andante ♩ = 84

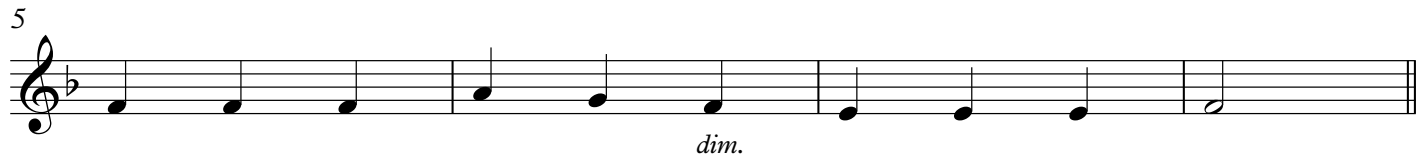

Chorus

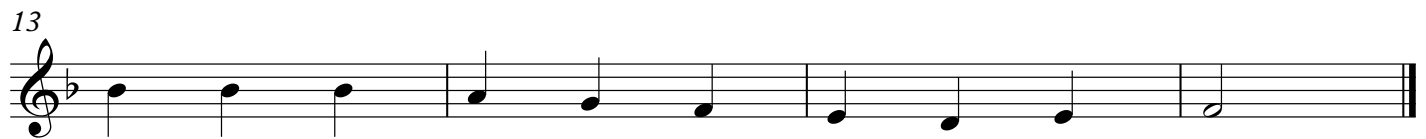

Copyright © 2017 The Brass Crest

This arrangement may be freely copied and distributed, provided that this notice is included on all copies.

brasscrest.com

E♭ Instrument 1

The Brass Crest 2-Part Hymn Series
WHEN HE COMETH

George Frederick Root (1820 - 1895)
arr. Robert D. Schramm

Andante ♩ = 84

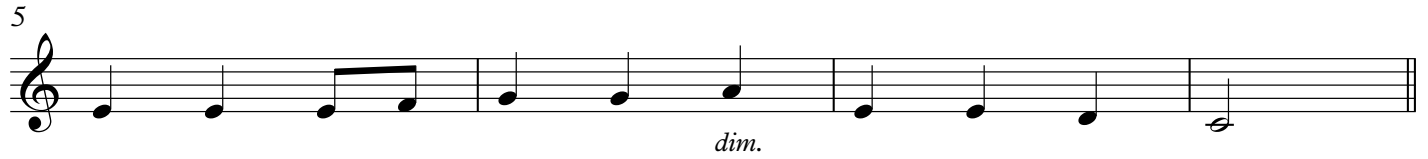

Chorus

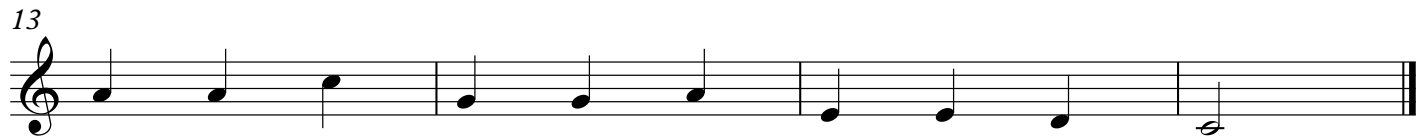

Copyright © 2017 The Brass Crest
This arrangement may be freely copied and distributed, provided that this notice is included on all copies.
brasscrest.com

E♭ Instrument 2

The Brass Crest 2-Part Hymn Series
WHEN HE COMETH

George Frederick Root (1820 - 1895)
arr. Robert D. Schramm

Andante ♩ = 84

5

Chorus

13

Copyright © 2017 The Brass Crest
This arrangement may be freely copied and distributed, provided that this notice is included on all copies.
brasscrest.com

F Instrument 1

The Brass Crest 2-Part Hymn Series
WHEN HE COMETH

George Frederick Root (1820 - 1895)
arr. Robert D. Schramm

Andante ♩ = 84

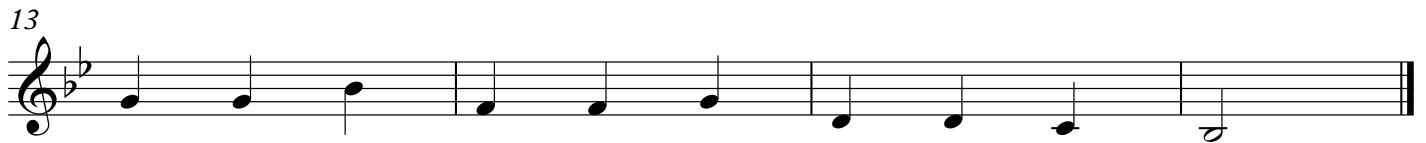
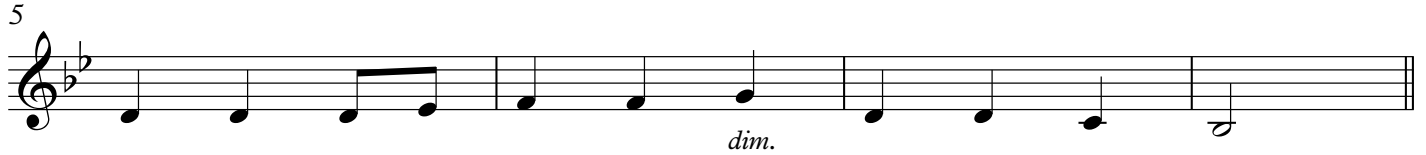

Copyright © 2017 The Brass Crest
This arrangement may be freely copied and distributed, provided that this notice is included on all copies.
brasscrest.com

F Instrument 2

The Brass Crest 2-Part Hymn Series
WHEN HE COMETH

George Frederick Root (1820 - 1895)
arr. Robert D. Schramm

Andante ♩ = 84

mp *cresc.*

5

dim.

Chorus

mf

13

Copyright © 2017 The Brass Crest
This arrangement may be freely copied and distributed, provided that this notice is included on all copies.
brasscrest.com

The Brass Crest 2-Part Hymn Series
WHEN HE COMETH

George Frederick Root (1820 - 1895)
arr. Robert D. Schramm

Andante ♩ = 84

mp cresc.

5

dim.

Chorus

mf

13

Bass Clef Instrument 2

The Brass Crest 2-Part Hymn Series

WHEN HE COMETH

George Frederick Root (1820 - 1895)

arr. Robert D. Schramm

Andante ♩ = 84

mp *cresc.*

5

dim.

Chorus

mf

13

Copyright © 2017 The Brass Crest

This arrangement may be freely copied and distributed, provided that this notice is included on all copies.

brasscrest.com