

A CHILD THIS DAY IS BORN

English Traditional Carol

arr. Robert D. Schramm

Moderato ♩ = 92

A CHILD THIS DAY IS BORN

(repeat for chorus)

4

Summary (Concert Pitch)

The Brass Crest 2-Part Hymn Series - Christmas Collection

A CHILD THIS DAY IS BORN

English Traditional Carol

arr. Robert D. Schramm

Moderato ♩ = 92

Copyright © 2025 The Brass Crest

This arrangement may be freely copied and distributed, provided that this notice is included on all copies.

brasscrest.com

C Instrument 1

The Brass Crest 2-Part Hymn Series - Christmas Collection

A CHILD THIS DAY IS BORN

English Traditional Carol
arr. Robert D. Schramm

Moderato ♩ = 92

mf *f*

5 (repeat for chorus) *mf*

Copyright © 2025 The Brass Crest
This arrangement may be freely copied and distributed, provided that this notice is included on all copies.
brasscrest.com

C Instrument 2

The Brass Crest 2-Part Hymn Series - Christmas Collection
A CHILD THIS DAY IS BORN

English Traditional Carol
arr. Robert D. Schramm

Moderato ♩ = 92

5 (repeat for chorus)

Copyright © 2025 The Brass Crest
This arrangement may be freely copied and distributed, provided that this notice is included on all copies.
brasscrest.com

B♭ Instrument 1

The Brass Crest 2-Part Hymn Series - Christmas Collection

A CHILD THIS DAY IS BORN

English Traditional Carol
arr. Robert D. Schramm

Moderato ♩ = 92

5 (repeat for chorus)

Copyright © 2025 The Brass Crest
This arrangement may be freely copied and distributed, provided that this notice is included on all copies.
brasscrest.com

B♭ Instrument 2

The Brass Crest 2-Part Hymn Series - Christmas Collection

A CHILD THIS DAY IS BORN

English Traditional Carol
arr. Robert D. Schramm

Moderato ♩ = 92

Copyright © 2025 The Brass Crest
This arrangement may be freely copied and distributed, provided that this notice is included on all copies.
brasscrest.com

E♭ Instrument 1

The Brass Crest 2-Part Hymn Series - Christmas Collection

A CHILD THIS DAY IS BORN

English Traditional Carol
arr. Robert D. Schramm

Moderato ♩ = 92

mf f

5 (repeat for chorus)

mf

Copyright © 2025 The Brass Crest
This arrangement may be freely copied and distributed, provided that this notice is included on all copies.
brasscrest.com

E♭ Instrument 2

The Brass Crest 2-Part Hymn Series - Christmas Collection

A CHILD THIS DAY IS BORN

English Traditional Carol

arr. Robert D. Schramm

Moderato ♩ = 92

Copyright © 2025 The Brass Crest

This arrangement may be freely copied and distributed, provided that this notice is included on all copies.

brasscrest.com

F Instrument 1

The Brass Crest 2-Part Hymn Series - Christmas Collection
A CHILD THIS DAY IS BORN

English Traditional Carol
arr. Robert D. Schramm

Moderato ♩ = 92

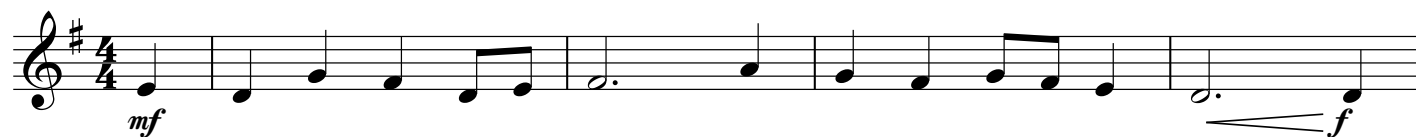

Copyright © 2025 The Brass Crest

This arrangement may be freely copied and distributed, provided that this notice is included on all copies.

brasscrest.com

F Instrument 2

The Brass Crest 2-Part Hymn Series - Christmas Collection
A CHILD THIS DAY IS BORN

English Traditional Carol
arr. Robert D. Schramm

Moderato ♩ = 92

Copyright © 2025 The Brass Crest

This arrangement may be freely copied and distributed, provided that this notice is included on all copies.
brasscrest.com

Bass Clef Instrument 1

The Brass Crest 2-Part Hymn Series - Christmas Collection
A CHILD THIS DAY IS BORN

English Traditional Carol
arr. Robert D. Schramm

Moderato ♩ = 92

5 (repeat for chorus)

mf *f* *mf*

Copyright © 2025 The Brass Crest
This arrangement may be freely copied and distributed, provided that this notice is included on all copies.
brasscrest.com

Bass Clef Instrument 2

The Brass Crest 2-Part Hymn Series - Christmas Collection
A CHILD THIS DAY IS BORN

English Traditional Carol
arr. Robert D. Schramm

Moderato ♩ = 92

Copyright © 2025 The Brass Crest
This arrangement may be freely copied and distributed, provided that this notice is included on all copies.
brasscrest.com