

THE HOLLY AND THE IVY

English Folk Carol
arr. Robert D. Schramm

Moderato ♩ = 96

The Brass Crest 2-Part Hymn Series
THE HOLLY AND THE IVY

5

f

C 1

f

C 2

f

Bb 1

f

Bb 2

f

Eb 1

f

Eb 2

f

F 1

f

F 2

f

BC 1

f

BC 2

f

The Brass Crest 2-Part Hymn Series
THE HOLLY AND THE IVY

3

11

Summary (Concert Pitch)

The Brass Crest 2-Part Hymn Series

THE HOLLY AND THE IVY

English Folk Carol

arr. Robert D. Schramm

Moderato ♩ = 96

5 *mf*

9 *f*

13

Copyright © 2025 The Brass Crest

This arrangement may be freely copied and distributed, provided that this notice is included on all copies.

brasscrest.com

C Instrument 1

The Brass Crest 2-Part Hymn Series

THE HOLLY AND THE IVY

English Folk Carol

arr. Robert D. Schramm

Moderato $\text{♩} = 96$

Copyright © 2025 The Brass Crest

This arrangement may be freely copied and distributed, provided that this notice is included on all copies.

brasscrest.com

C Instrument 2

The Brass Crest 2-Part Hymn Series

THE HOLLY AND THE IVY

English Folk Carol

arr. Robert D. Schramm

Moderato ♩ = 96

5

9

13

Copyright © 2025 The Brass Crest

This arrangement may be freely copied and distributed, provided that this notice is included on all copies.

brasscrest.com

B♭ Instrument 1

The Brass Crest 2-Part Hymn Series

THE HOLLY AND THE IVY

English Folk Carol

arr. Robert D. Schramm

Moderato ♩ = 96

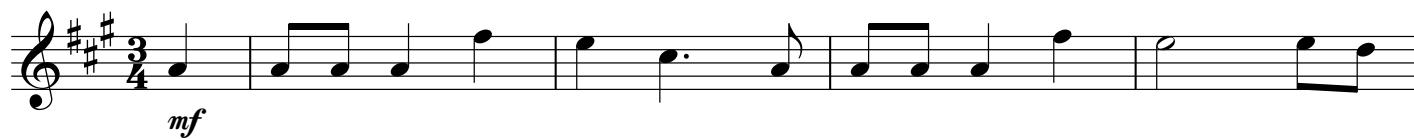

Copyright © 2025 The Brass Crest

This arrangement may be freely copied and distributed, provided that this notice is included on all copies.

brasscrest.com

The Brass Crest 2-Part Hymn Series

THE HOLLY AND THE IVY

English Folk Carol
arr. Robert D. Schramm

Moderato ♩ = 96

5

9

13

E♭ Instrument 1

The Brass Crest 2-Part Hymn Series

THE HOLLY AND THE IVY

English Folk Carol
arr. Robert D. Schramm

Moderato ♩ = 96

5

9

13

Copyright © 2025 The Brass Crest

This arrangement may be freely copied and distributed, provided that this notice is included on all copies.

brasscrest.com

E♭ Instrument 2

The Brass Crest 2-Part Hymn Series

THE HOLLY AND THE IVY

English Folk Carol
arr. Robert D. Schramm

Moderato ♩ = 96

Copyright © 2025 The Brass Crest

This arrangement may be freely copied and distributed, provided that this notice is included on all copies.

brasscrest.com

F Instrument 1

The Brass Crest 2-Part Hymn Series

THE HOLLY AND THE IVY

English Folk Carol
arr. Robert D. Schramm

Moderato ♩ = 96

Copyright © 2025 The Brass Crest

This arrangement may be freely copied and distributed, provided that this notice is included on all copies.

brasscrest.com

F Instrument 2

The Brass Crest 2-Part Hymn Series

THE HOLLY AND THE IVY

English Folk Carol
arr. Robert D. Schramm

Moderato ♩ = 96

Copyright © 2025 The Brass Crest

This arrangement may be freely copied and distributed, provided that this notice is included on all copies.

brasscrest.com

Bass Clef Instrument 1

The Brass Crest 2-Part Hymn Series

THE HOLLY AND THE IVY

English Folk Carol
arr. Robert D. Schramm

Moderato ♩ = 96

THE HOLLY AND THE IVY

English Folk Carol
arr. Robert D. Schramm

Moderato ♩ = 96

Copyright © 2025 The Brass Crest

This arrangement may be freely copied and distributed, provided that this notice is included on all copies.

brasscrest.com