

THE FIRST NOEL

Traditional Cornish Melody
arr. Robert D. Schramm

Moderato ♩ = 92

THE FIRST NOEL

7

THE FIRST NOEL

13

mf

C 1

mf

C 2

mf

Bb 1

mf

Bb 2

mf

Eb 1

mf

Eb 2

mf

F 1

mf

F 2

mf

BC 1

mf

BC 2

mf

THE FIRST NOEL

19

cresc. *f*

C 1 *cresc.* *f*

C 2 *cresc.* *f*

Bb 1 *cresc.* *f*

Bb 2 *cresc.* *f*

Eb 1 *cresc.* *f*

Eb 2 *cresc.* *f*

F 1 *cresc.* *f*

F 2 *cresc.* *f*

BC 1 *cresc.* *f*

BC 2 *cresc.* *f*

Summary (Concert Pitch)

The Brass Crest 2-Part Hymn Series - Christmas Collection

THE FIRST NOEL

Traditional Cornish Melody

arr. Robert D. Schramm

Moderato ♩ = 92

Copyright © 2025 The Brass Crest

This arrangement may be freely copied and distributed, provided that this notice is included on all copies.

brasscrest.com

C Instrument 1

The Brass Crest 2-Part Hymn Series - Christmas Collection

THE FIRST NOEL

Traditional Cornish Melody

arr. Robert D. Schramm

Moderato ♩ = 92

Copyright © 2025 The Brass Crest

This arrangement may be freely copied and distributed, provided that this notice is included on all copies.

brasscrest.com

THE FIRST NOEL

Traditional Cornish Melody

arr. Robert D. Schramm

Moderato ♩ = 92

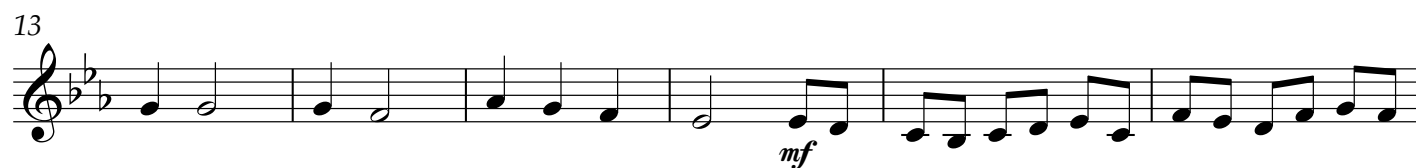

Copyright © 2025 The Brass Crest

This arrangement may be freely copied and distributed, provided that this notice is included on all copies.

brasscrest.com

B♭ Instrument 1

The Brass Crest 2-Part Hymn Series - Christmas Collection

THE FIRST NOEL

Traditional Cornish Melody

arr. Robert D. Schramm

Moderato ♩ = 92

mp

mf

cresc.

f

Copyright © 2025 The Brass Crest

This arrangement may be freely copied and distributed, provided that this notice is included on all copies.

brasscrest.com

THE FIRST NOEL

Traditional Cornish Melody
arr. Robert D. Schramm

Moderato ♩ = 92

mp

7

13

mf

19

cresc.

f

THE FIRST NOEL

Traditional Cornish Melody

arr. Robert D. Schramm

Moderato ♩ = 92

Copyright © 2025 The Brass Crest

This arrangement may be freely copied and distributed, provided that this notice is included on all copies.

brasscrest.com

THE FIRST NOEL

Traditional Cornish Melody

arr. Robert D. Schramm

Moderato ♩ = 92

Copyright © 2025 The Brass Crest

This arrangement may be freely copied and distributed, provided that this notice is included on all copies.

brasscrest.com

F Instrument 1

The Brass Crest 2-Part Hymn Series - Christmas Collection

THE FIRST NOEL

Traditional Cornish Melody

arr. Robert D. Schramm

Moderato ♩ = 92

7

13

19

Copyright © 2025 The Brass Crest

This arrangement may be freely copied and distributed, provided that this notice is included on all copies.

brasscrest.com

THE FIRST NOEL

Traditional Cornish Melody

arr. Robert D. Schramm

Moderato ♩ = 92

Copyright © 2025 The Brass Crest

This arrangement may be freely copied and distributed, provided that this notice is included on all copies.

brasscrest.com

Bass Clef Instrument 1

The Brass Crest 2-Part Hymn Series - Christmas Collection

THE FIRST NOEL

Traditional Cornish Melody
arr. Robert D. Schramm

Moderato ♩ = 92

mp

7

13

mf

19

cresc.

f

THE FIRST NOEL

Traditional Cornish Melody
arr. Robert D. Schramm

Moderato ♩ = 92

7

13

19
