

GO TELL IT ON THE MOUNTAIN

Adapted by John Wesley Work (1873 - 1925)

arr. Robert D. Schramm

Moderate swing ♩ = 104

Refrain

GO TELL IT ON THE MOUNTAIN

4

Fine Verse

p

C 1

p

C 2

Bb 1

p

Bb 2

Eb 1

p

Eb 2

F 1

p

F 2

BC 1

p

BC 2

[illegible]

GO TELL IT ON THE MOUNTAIN

14

D.C. al Fine

cresc. *mf*

C 1 *cresc.* *mf*

C 2 *cresc.* *mf*

B \flat 1 *cresc.* *mf*

B \flat 2 *cresc.* *mf*

E \flat 1 *cresc.* *mf*

E \flat 2 *cresc.* *mf*

F 1 *cresc.* *mf*

F 2 *cresc.* *mf*

BC 1 *cresc.* *mf*

BC 2 *cresc.* *mf*

GO TELL IT ON THE MOUNTAIN

Adapted by John Wesley Work (1873 - 1925)

arr. Robert D. Schramm

Refrain

Moderate swing ♩ = 104

5 **Fine**

9 Verse

13 **D.C. al Fine**

f *p* *mp* *cresc.* *mf*

Copyright © 2025 The Brass Crest

This arrangement may be freely copied and distributed, provided that this notice is included on all copies.

brasscrest.com

C Instrument 1

The Brass Crest 2-Part Hymn Series - Christmas Collection

GO TELL IT ON THE MOUNTAIN

Adapted by John Wesley Work (1873 - 1925)

arr. Robert D. Schramm

Refrain

Moderate swing ♩ = 104

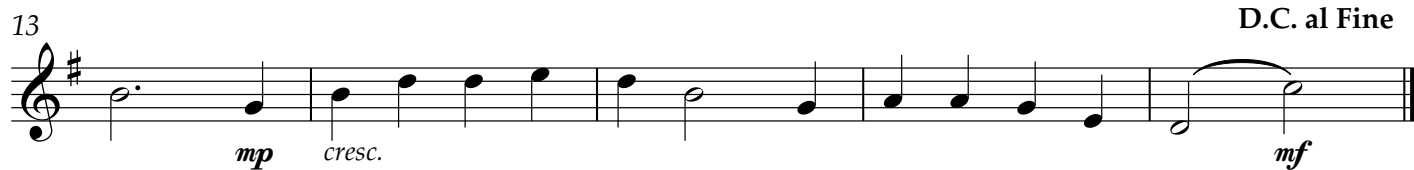

Copyright © 2025 The Brass Crest

This arrangement may be freely copied and distributed, provided that this notice is included on all copies.

brasscrest.com

C Instrument 2

The Brass Crest 2-Part Hymn Series - Christmas Collection

GO TELL IT ON THE MOUNTAIN

Adapted by John Wesley Work (1873 - 1925)

arr. Robert D. Schramm

Refrain
Moderate swing ♩ = 104

B♭ Instrument 1

The Brass Crest 2-Part Hymn Series - Christmas Collection

GO TELL IT ON THE MOUNTAIN

Adapted by John Wesley Work (1873 - 1925)

arr. Robert D. Schramm

Refrain

Moderate swing ♩ = 104

Copyright © 2025 The Brass Crest

This arrangement may be freely copied and distributed, provided that this notice is included on all copies.

brasscrest.com

B♭ Instrument 2

The Brass Crest 2-Part Hymn Series - Christmas Collection

GO TELL IT ON THE MOUNTAIN

Adapted by John Wesley Work (1873 - 1925)

arr. Robert D. Schramm

Refrain
Moderate swing ♩ = 104

E♭ Instrument 1

The Brass Crest 2-Part Hymn Series - Christmas Collection

GO TELL IT ON THE MOUNTAIN

Adapted by John Wesley Work (1873 - 1925)

arr. Robert D. Schramm

Refrain

Moderate swing ♩ = 104

Copyright © 2025 The Brass Crest

This arrangement may be freely copied and distributed, provided that this notice is included on all copies.

brasscrest.com

E♭ Instrument 2

The Brass Crest 2-Part Hymn Series - Christmas Collection

GO TELL IT ON THE MOUNTAIN

Adapted by John Wesley Work (1873 - 1925)

arr. Robert D. Schramm

Refrain

Moderate swing ♩ = 104

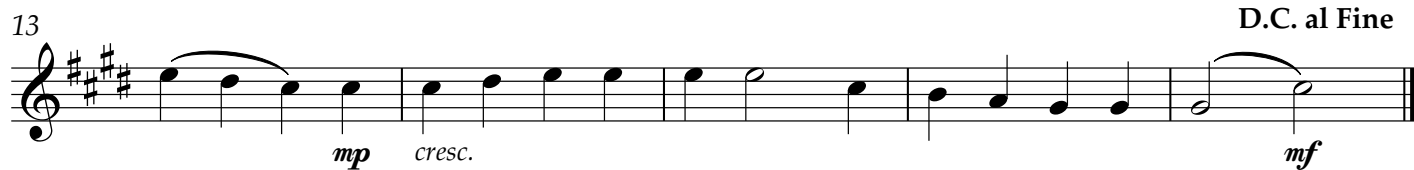

Copyright © 2025 The Brass Crest

This arrangement may be freely copied and distributed, provided that this notice is included on all copies.

brasscrest.com

F Instrument 1

The Brass Crest 2-Part Hymn Series - Christmas Collection

GO TELL IT ON THE MOUNTAIN

Adapted by John Wesley Work (1873 - 1925)

arr. Robert D. Schramm

Refrain

Moderate swing ♩ = 104

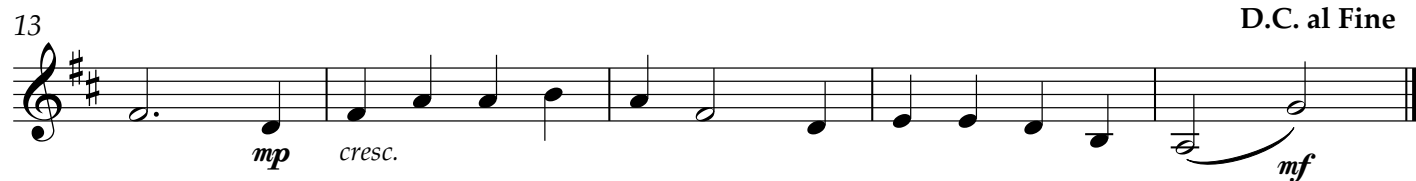
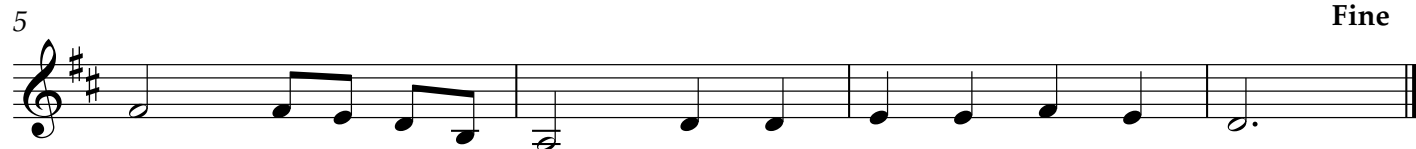
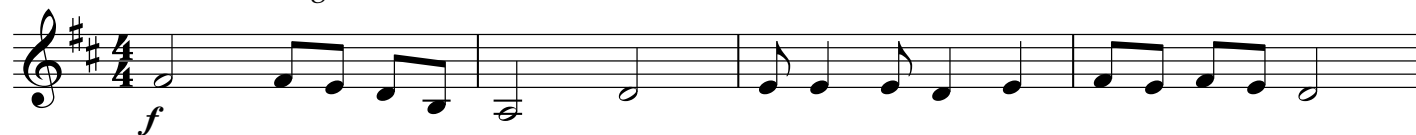

Copyright © 2025 The Brass Crest

This arrangement may be freely copied and distributed, provided that this notice is included on all copies.

brasscrest.com

F Instrument 2

The Brass Crest 2-Part Hymn Series - Christmas Collection

GO TELL IT ON THE MOUNTAIN

Adapted by John Wesley Work (1873 - 1925)

arr. Robert D. Schramm

Refrain

Moderate swing ♩ = 104

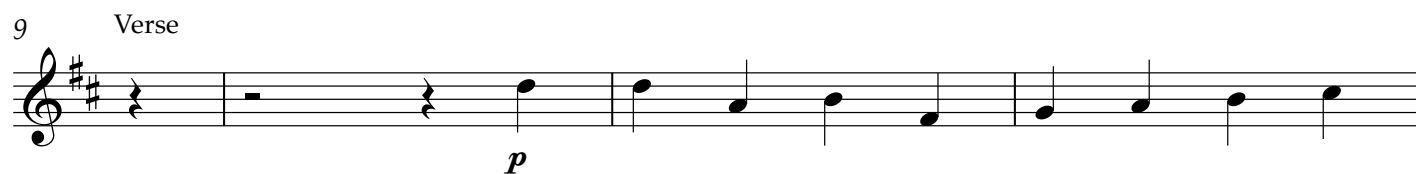

Copyright © 2025 The Brass Crest

This arrangement may be freely copied and distributed, provided that this notice is included on all copies.

brasscrest.com

Bass Clef Instrument 1

The Brass Crest 2-Part Hymn Series - Christmas Collection

GO TELL IT ON THE MOUNTAIN

Adapted by John Wesley Work (1873 - 1925)

arr. Robert D. Schramm

Refrain

Moderate swing ♩ = 104

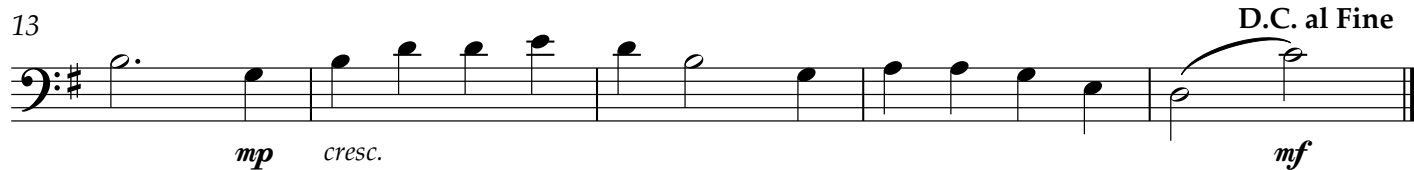
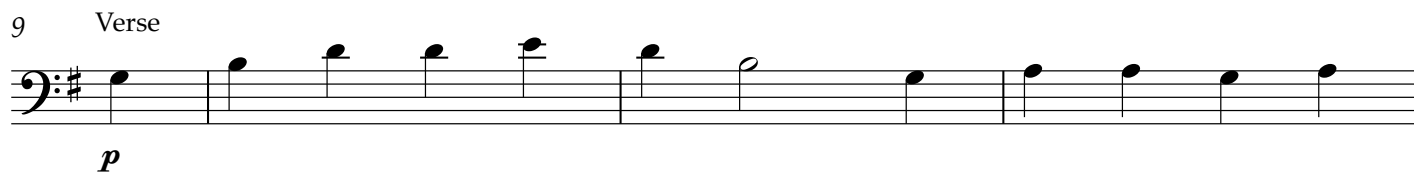
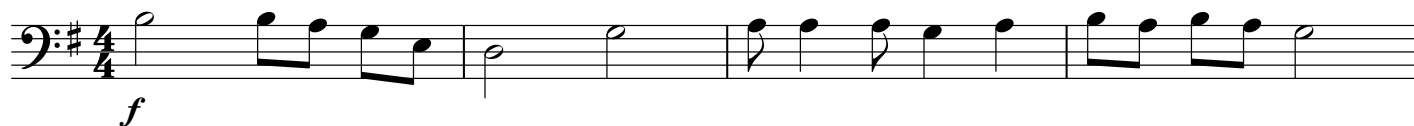

Copyright © 2025 The Brass Crest

This arrangement may be freely copied and distributed, provided that this notice is included on all copies.

brasscrest.com

The Brass Crest 2-Part Hymn Series - Christmas Collection

Adapted by John Wesley Work (1873 - 1925)

Refrain

Fine

Verse

D.C. al Fine

The bass line is written on a single staff in bass clef with a key signature of one sharp (F#). It consists of 12 measures. The first measure has a half note F#2 and a half note G#2 beamed together. The second measure has a half note A2 and a half note B2 beamed together. The third measure has a half note C3 and a half note D3 beamed together. The fourth measure has a half note E3 and a half note F#3 beamed together. The fifth measure has a half note G#3 and a half note A3 beamed together. The sixth measure has a half note B3 and a half note C4 beamed together. The seventh measure has a half note D4 and a half note E4 beamed together. The eighth measure has a half note F#4 and a half note G#4 beamed together. The ninth measure has a half note A4 and a half note B4 beamed together. The tenth measure has a half note C5 and a half note D5 beamed together. The eleventh measure has a half note E5 and a half note F#5 beamed together. The twelfth measure has a half note G#5 and a half note A5 beamed together. The dynamics are marked as *mp* at the beginning, *cresc.* in the middle, and *mf* at the end.

This arrangement may be freely copied and distributed, provided that this notice is included on all copies.

brasscrest.com