

JINGLE BELLS

James Lord Pierpoint (1822-1893)

arr. Robert D. Schramm

Allegro ♩ = 104

8 JINGLE BELLS

moderato

mp cresc. f

C 1 mp cresc. f

C 2 mp cresc. f

Bb 1 mp cresc. f

Bb 2 mp cresc. f

Eb 1 mp cresc. f

Eb 2 mp cresc. f

F 1 mp cresc. f

F 2 mp cresc. f

BC 1 mp cresc. f

BC 2 mp cresc. f

JINGLE BELLS

17 Chorus

The Brass Crest 2-Part Hymn Series - Christmas Collection
JINGLE BELLS

25

JINGLE BELLS

James Lord Pierpoint (1822-1893)

arr. Robert D. Schramm

Allegro ♩ = 104

9

17 Chorus

25

mp

cresc.

f

Copyright © 2025 The Brass Crest

This arrangement may be freely copied and distributed, provided that this notice is included on all copies.

brasscrest.com

C Instrument 1

The Brass Crest 2-Part Hymn Series - Christmas Collection

JINGLE BELLS

James Lord Pierpoint (1822-1893)

arr. Robert D. Schramm

Allegro ♩ = 104

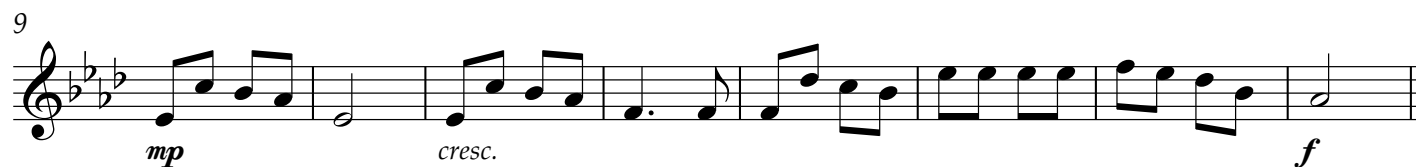

Copyright © 2025 The Brass Crest

This arrangement may be freely copied and distributed, provided that this notice is included on all copies.

brasscrest.com

JINGLE BELLS

James Lord Pierpoint (1822-1893)

arr. Robert D. Schramm

Allegro ♩ = 104

JINGLE BELLS

James Lord Pierpoint (1822-1893)

arr. Robert D. Schramm

Allegro ♩ = 104

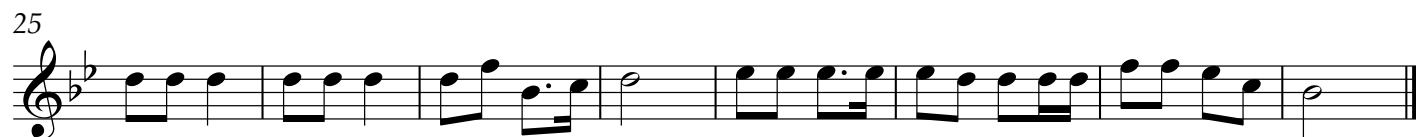
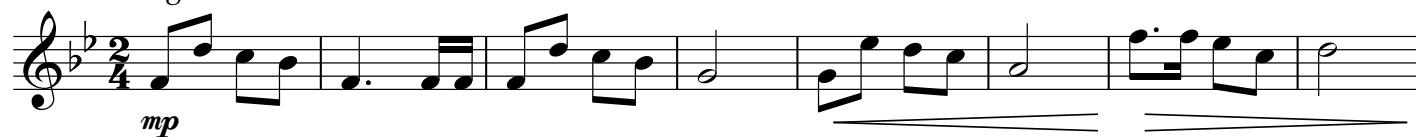

Copyright © 2025 The Brass Crest

This arrangement may be freely copied and distributed, provided that this notice is included on all copies.

brasscrest.com

JINGLE BELLS

James Lord Pierpoint (1822-1893)

arr. Robert D. Schramm

Allegro ♩ = 104

9

mp cresc. f

17 Chorus

25

Copyright © 2025 The Brass Crest

This arrangement may be freely copied and distributed, provided that this notice is included on all copies.

brasscrest.com

JINGLE BELLS

James Lord Pierpoint (1822-1893)

arr. Robert D. Schramm

Allegro ♩ = 104

Copyright © 2025 The Brass Crest

This arrangement may be freely copied and distributed, provided that this notice is included on all copies.

brasscrest.com

JINGLE BELLS

James Lord Pierpoint (1822-1893)

arr. Robert D. Schramm

Allegro ♩ = 104

JINGLE BELLS

James Lord Pierpoint (1822-1893)

arr. Robert D. Schramm

Allegro ♩ = 104

Copyright © 2025 The Brass Crest

This arrangement may be freely copied and distributed, provided that this notice is included on all copies.

brasscrest.com

JINGLE BELLS

James Lord Pierpoint (1822-1893)

arr. Robert D. Schramm

Allegro ♩ = 104

Copyright © 2025 The Brass Crest

This arrangement may be freely copied and distributed, provided that this notice is included on all copies.

brasscrest.com

JINGLE BELLS

James Lord Pierpoint (1822-1893)

arr. Robert D. Schramm

Allegro ♩ = 104

Copyright © 2025 The Brass Crest

This arrangement may be freely copied and distributed, provided that this notice is included on all copies.

brasscrest.com

JINGLE BELLS

James Lord Pierpoint (1822-1893)

arr. Robert D. Schramm

Allegro ♩ = 104

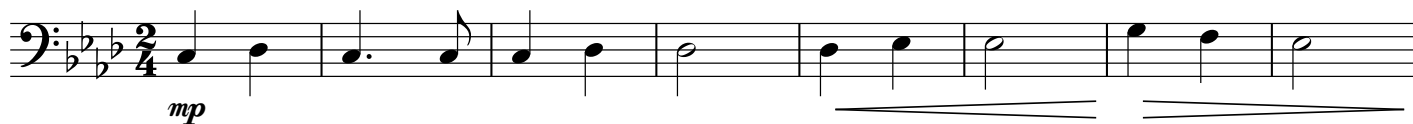

9

17

Chorus

25

Copyright © 2025 The Brass Crest

This arrangement may be freely copied and distributed, provided that this notice is included on all copies.

brasscrest.com