

O LITTLE TOWN OF BETHLEHEM

Lewis Henry Redner (1831-1908)

arr. Robert D. Schramm

Moderato ♩ = 88

The Brass Crest 2-Part Hymn Series - Christmas Collection
O LITTLE TOWN OF BETHLEHEM

5

11

Piano Introduction

Chorus 1

Chorus 2

Bass 1

Bass 2

Alto 1

Alto 2

First Tenor

Second Tenor

Bass Chorus 1

Bass Chorus 2

moderato

mp

O LITTLE TOWN OF BETHLEHEM

Lewis Henry Redner (1831-1908)

arr. Robert D. Schramm

Moderato ♩ = 88

Copyright © 2025 The Brass Crest

This arrangement may be freely copied and distributed, provided that this notice is included on all copies.

brasscrest.com

C Instrument 1

The Brass Crest 2-Part Hymn Series - Christmas Collection

O LITTLE TOWN OF BETHLEHEM

Lewis Henry Redner (1831-1908)

arr. Robert D. Schramm

Moderato ♩ = 88

Copyright © 2025 The Brass Crest

This arrangement may be freely copied and distributed, provided that this notice is included on all copies.

brasscrest.com

C Instrument 2

The Brass Crest 2-Part Hymn Series - Christmas Collection

O LITTLE TOWN OF BETHLEHEM

Lewis Henry Redner (1831-1908)

arr. Robert D. Schramm

Moderato ♩ = 88

B♭ Instrument 1

The Brass Crest 2-Part Hymn Series - Christmas Collection

O LITTLE TOWN OF BETHLEHEM

Lewis Henry Redner (1831-1908)

arr. Robert D. Schramm

Moderato ♩ = 88

Copyright © 2025 The Brass Crest

This arrangement may be freely copied and distributed, provided that this notice is included on all copies.

brasscrest.com

B♭ Instrument 2

The Brass Crest 2-Part Hymn Series - Christmas Collection

O LITTLE TOWN OF BETHLEHEM

Lewis Henry Redner (1831-1908)

arr. Robert D. Schramm

Moderato ♩ = 88

Copyright © 2025 The Brass Crest

This arrangement may be freely copied and distributed, provided that this notice is included on all copies.

brasscrest.com

E♭ Instrument 1

The Brass Crest 2-Part Hymn Series - Christmas Collection

O LITTLE TOWN OF BETHLEHEM

Lewis Henry Redner (1831-1908)

arr. Robert D. Schramm

Moderato ♩ = 88

Copyright © 2025 The Brass Crest

This arrangement may be freely copied and distributed, provided that this notice is included on all copies.

brasscrest.com

E♭ Instrument 2

The Brass Crest 2-Part Hymn Series - Christmas Collection

O LITTLE TOWN OF BETHLEHEM

Lewis Henry Redner (1831-1908)

arr. Robert D. Schramm

Moderato ♩ = 88

Copyright © 2025 The Brass Crest

This arrangement may be freely copied and distributed, provided that this notice is included on all copies.

brasscrest.com

F Instrument 1

The Brass Crest 2-Part Hymn Series - Christmas Collection

O LITTLE TOWN OF BETHLEHEM

Lewis Henry Redner (1831-1908)

arr. Robert D. Schramm

Moderato ♩ = 88

Copyright © 2025 The Brass Crest

This arrangement may be freely copied and distributed, provided that this notice is included on all copies.

brasscrest.com

F Instrument 2

The Brass Crest 2-Part Hymn Series - Christmas Collection

O LITTLE TOWN OF BETHLEHEM

Lewis Henry Redner (1831-1908)

arr. Robert D. Schramm

Moderato ♩ = 88

Copyright © 2025 The Brass Crest

This arrangement may be freely copied and distributed, provided that this notice is included on all copies.

brasscrest.com

Bass Clef Instrument 1

The Brass Crest 2-Part Hymn Series - Christmas Collection

O LITTLE TOWN OF BETHLEHEM

Lewis Henry Redner (1831-1908)

arr. Robert D. Schramm

Moderato ♩ = 88

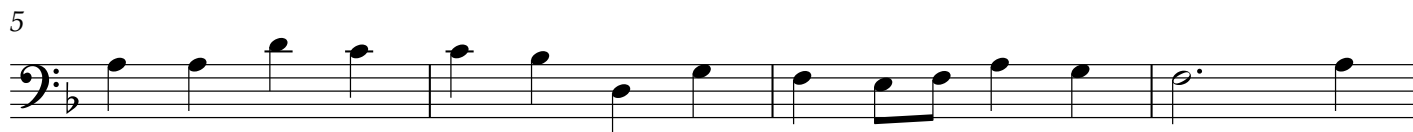

Copyright © 2025 The Brass Crest

This arrangement may be freely copied and distributed, provided that this notice is included on all copies.

brasscrest.com

Bass Clef Instrument 2

The Brass Crest 2-Part Hymn Series - Christmas Collection

O LITTLE TOWN OF BETHLEHEM

Lewis Henry Redner (1831-1908)

arr. Robert D. Schramm

Moderato ♩ = 88

5

9

13

Copyright © 2025 The Brass Crest

This arrangement may be freely copied and distributed, provided that this notice is included on all copies.

brasscrest.com