

DING DONG, MERRILY ON HIGH

Thoinot Arbeau (1519 - 1593)

arr. Robert D. Schramm

Allegro con moto ♩ = 108

C Instrument 1

C Instrument 2

B \flat Instrument 1

B \flat Instrument 2

E \flat Instrument 1

E \flat Instrument 2

F Instrument 1

F Instrument 2

Bass Clef Instrument 1

Bass Clef Instrument 2

DING DONG, MERRILY ON HIGH

5

Refrain

mp

C 1

mp

C 2

mp

B \flat 1

mp

B \flat 2

mp

E \flat 1

mp

E \flat 2

mp

F 1

mp

F 2

mp

BC 1

mp

BC 2

mp

DING DONG, MERRILY ON HIGH

10

cresc.

C 1 *cresc.*

C 2 *cresc.*

Bb 1 *cresc.*

Bb 2 *cresc.*

Eb 1 *cresc.*

Eb 2 *cresc.*

F 1 *cresc.*

F 2 *cresc.*

BC 1 *cresc.*

BC 2 *cresc.*

DING DONG, MERRILY ON HIGH

13

DING DONG, MERRILY ON HIGH

Thoinot Arbeau (1519 - 1593)

arr. Robert D. Schramm

Allegro con moto ♩ = 108

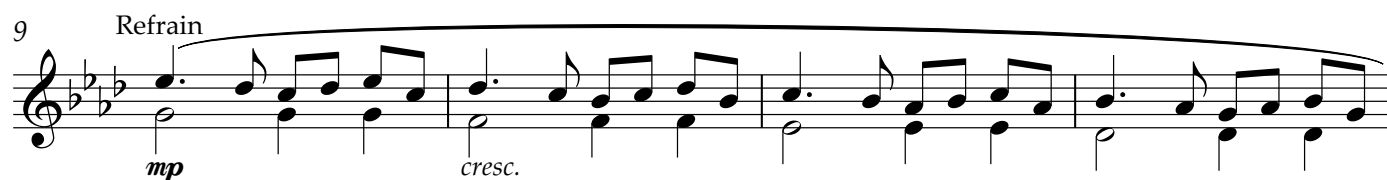
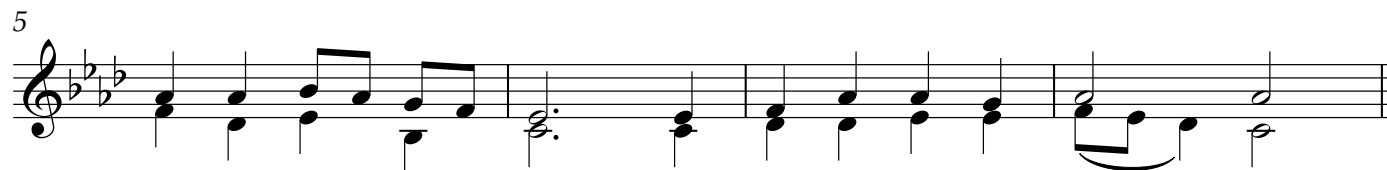
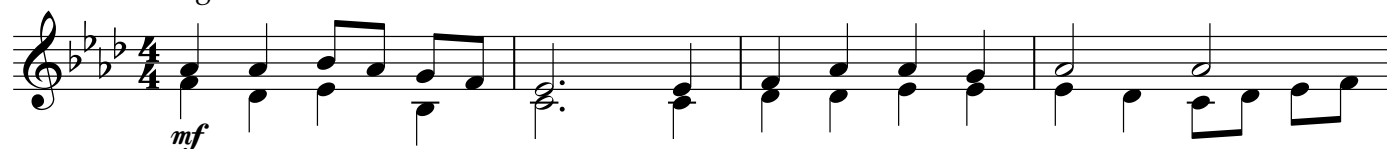

Copyright © 2025 The Brass Crest

This arrangement may be freely copied and distributed, provided that this notice is included on all copies.

brasscrest.com

C Instrument 1

The Brass Crest 2-Part Hymn Series - Christmas Collection

DING DONG, MERRILY ON HIGH

Thoinot Arbeau (1519 - 1593)

arr. Robert D. Schramm

Allegro con moto ♩ = 108

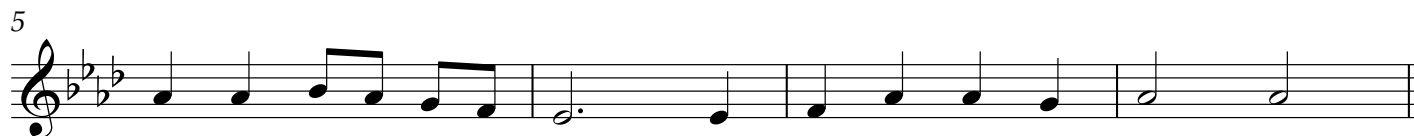

Copyright © 2025 The Brass Crest

This arrangement may be freely copied and distributed, provided that this notice is included on all copies.

brasscrest.com

DING DONG, MERRILY ON HIGH

Thoinot Arbeau (1519 - 1593)

arr. Robert D. Schramm

Allegro con moto ♩ = 108

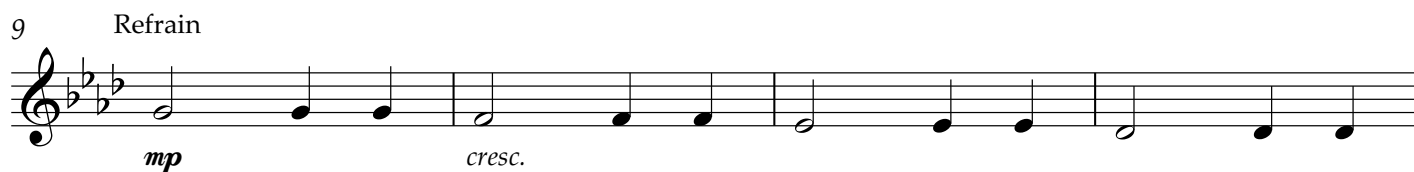

Copyright © 2025 The Brass Crest

This arrangement may be freely copied and distributed, provided that this notice is included on all copies.

brasscrest.com

B♭ Instrument 1

The Brass Crest 2-Part Hymn Series - Christmas Collection

DING DONG, MERRILY ON HIGH

Thoinot Arbeau (1519 - 1593)

arr. Robert D. Schramm

Allegro con moto ♩ = 108

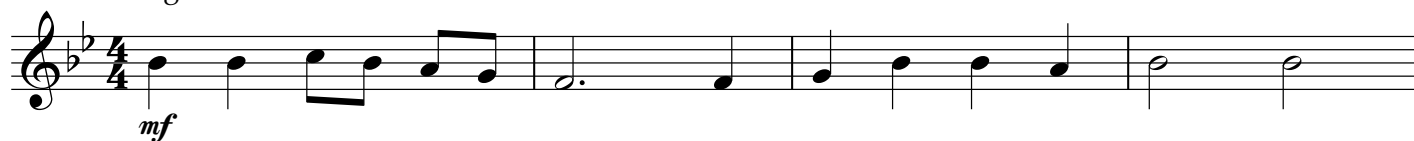

Copyright © 2025 The Brass Crest

This arrangement may be freely copied and distributed, provided that this notice is included on all copies.

brasscrest.com

DING DONG, MERRILY ON HIGH

Thoinot Arbeau (1519 - 1593)

arr. Robert D. Schramm

Allegro con moto ♩ = 108

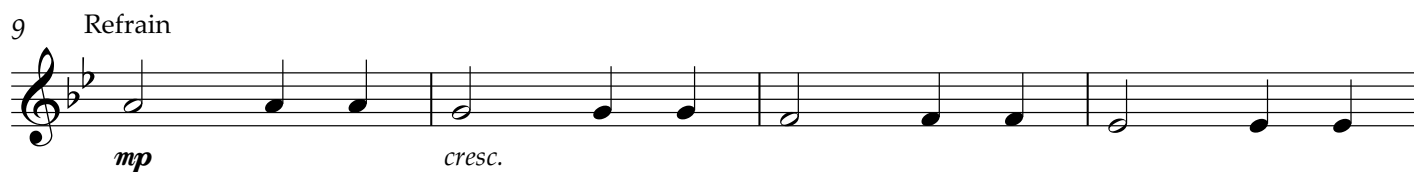

Copyright © 2025 The Brass Crest

This arrangement may be freely copied and distributed, provided that this notice is included on all copies.

brasscrest.com

E♭ Instrument 1

The Brass Crest 2-Part Hymn Series - Christmas Collection

DING DONG, MERRILY ON HIGH

Thoinot Arbeau (1519 - 1593)

arr. Robert D. Schramm

Allegro con moto ♩ = 108

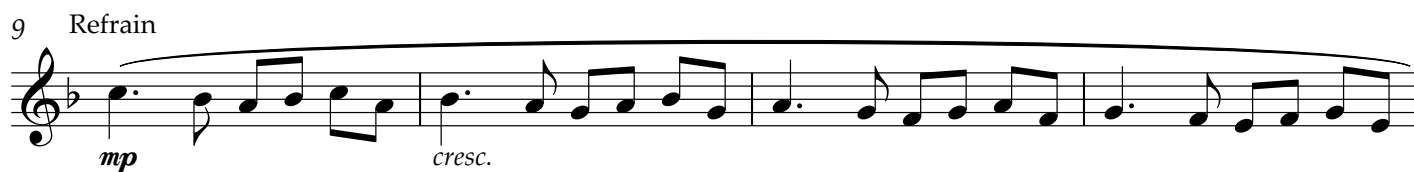
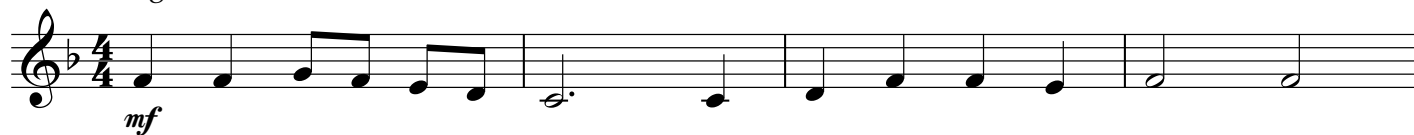

Copyright © 2025 The Brass Crest

This arrangement may be freely copied and distributed, provided that this notice is included on all copies.

brasscrest.com

Eb Instrument 2

The Brass Crest 2-Part Hymn Series - Christmas Collection

DING DONG, MERRILY ON HIGH

Thoinot Arbeau (1519 - 1593)

arr. Robert D. Schramm

Allegro con moto ♩ = 108

5

[illegible]

9 Refrain

13

Copyright © 2025 The Brass Crest

This arrangement may be freely copied and distributed, provided that this notice is included on all copies.

brasscrest.com

F Instrument 1

The Brass Crest 2-Part Hymn Series - Christmas Collection

DING DONG, MERRILY ON HIGH

Thoinot Arbeau (1519 - 1593)

arr. Robert D. Schramm

Allegro con moto ♩ = 108

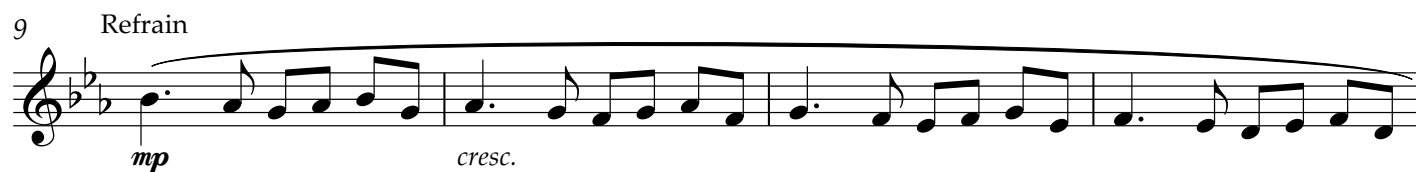
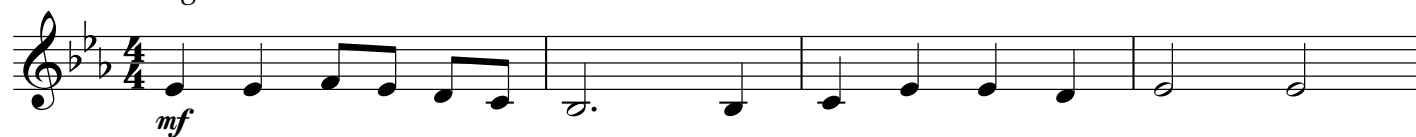

Copyright © 2025 The Brass Crest

This arrangement may be freely copied and distributed, provided that this notice is included on all copies.

brasscrest.com

DING DONG, MERRILY ON HIGH

Thoinot Arbeau (1519 - 1593)

arr. Robert D. Schramm

Allegro con moto ♩ = 108

Copyright © 2025 The Brass Crest

This arrangement may be freely copied and distributed, provided that this notice is included on all copies.

brasscrest.com

DING DONG, MERRILY ON HIGH

Thoinot Arbeau (1519 - 1593)

arr. Robert D. Schramm

Allegro con moto ♩ = 108

mf

5

9 Refrain

DING DONG, MERRILY ON HIGH

Thoinot Arbeau (1519 - 1593)

arr. Robert D. Schramm

Allegro con moto ♩ = 108

5

9

Refrain

13

Copyright © 2025 The Brass Crest

This arrangement may be freely copied and distributed, provided that this notice is included on all copies.

brasscrest.com