

IN THE BLEAK MIDWINTER

Gustav Holst (1874-1934)

arr. Robert D. Schramm

Moderato ♩ = 92

C Instrument 1

C Instrument 2

B \flat Instrument 1

B \flat Instrument 2

E \flat Instrument 1

E \flat Instrument 2

F Instrument 1

F Instrument 2

Bass Clef Instrument 1

Bass Clef Instrument 2

The Brass Crest 2-Part Hymn Series - Christmas Collection
IN THE BLEAK MIDWINTER

5

C 1

C 2

Bb 1

Bb 2

Eb 1

Eb 2

F 1

F 2

BC 1

BC 2

The Brass Crest 2-Part Hymn Series - Christmas Collection
IN THE BLEAK MIDWINTER

3

11

C 1

C 2

Bb 1

Bb 2

Eb 1

Eb 2

F 1

F 2

BC 1

BC 2

p

Summary (Concert Pitch)

The Brass Crest 2-Part Hymn Series - Christmas Collection

IN THE BLEAK MIDWINTER

Gustav Holst (1874-1934)

arr. Robert D. Schramm

Moderato ♩ = 92

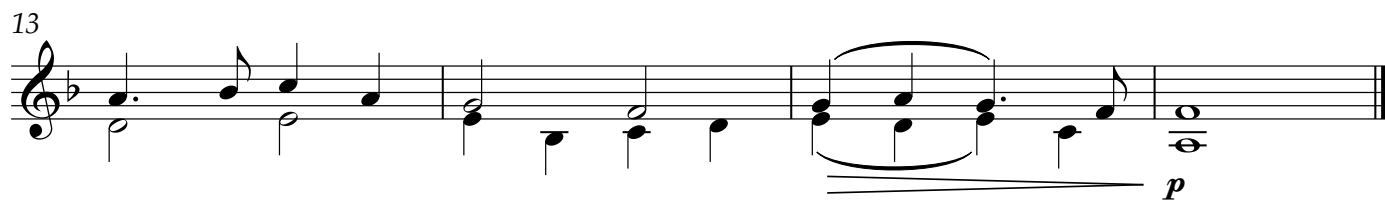
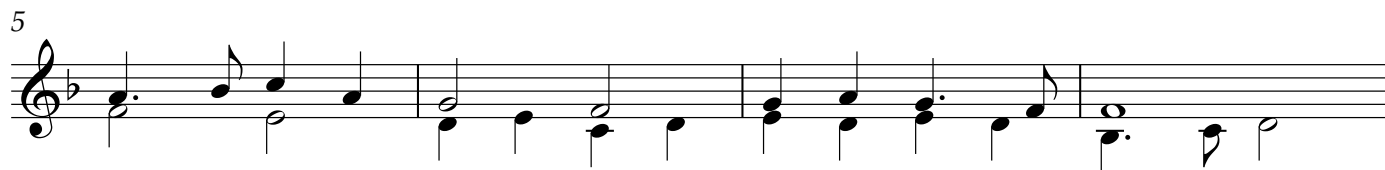
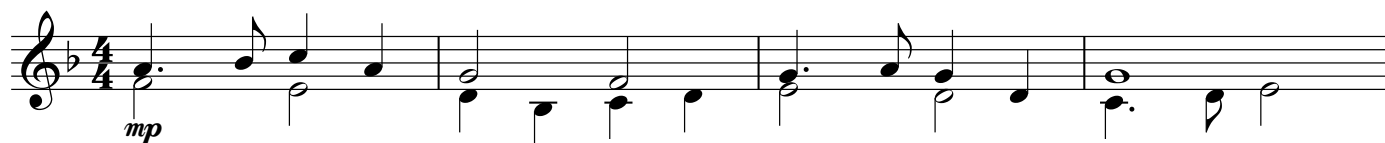

Copyright © 2025 The Brass Crest

This arrangement may be freely copied and distributed, provided that this notice is included on all copies.

brasscrest.com

C Instrument 1

The Brass Crest 2-Part Hymn Series - Christmas Collection

IN THE BLEAK MIDWINTER

Gustav Holst (1874-1934)
arr. Robert D. Schramm

Moderato ♩ = 92

mp

5

9

13

p

C Instrument 2

The Brass Crest 2-Part Hymn Series - Christmas Collection
IN THE BLEAK MIDWINTER

Gustav Holst (1874-1934)
arr. Robert D. Schramm

Moderato ♩ = 92

mp

5

9

13

p

B♭ Instrument 1

The Brass Crest 2-Part Hymn Series - Christmas Collection

IN THE BLEAK MIDWINTER

Gustav Holst (1874-1934)

arr. Robert D. Schramm

Moderato ♩ = 92

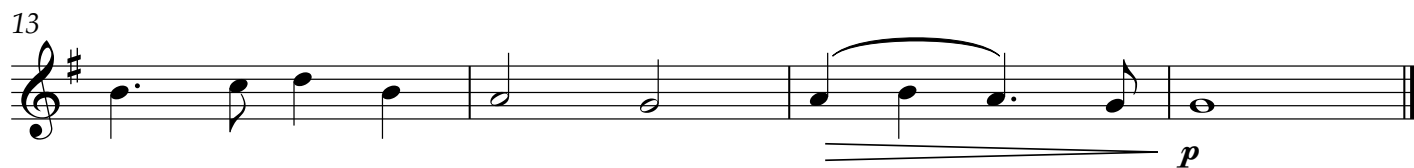
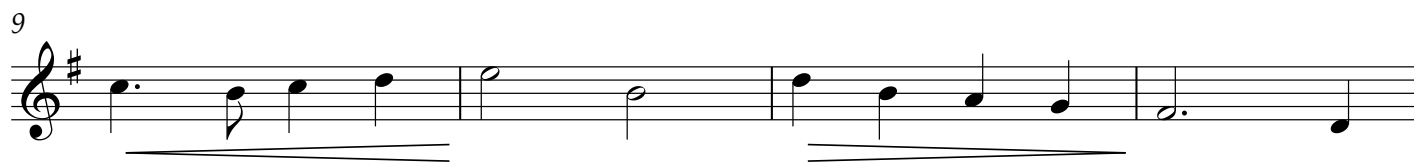
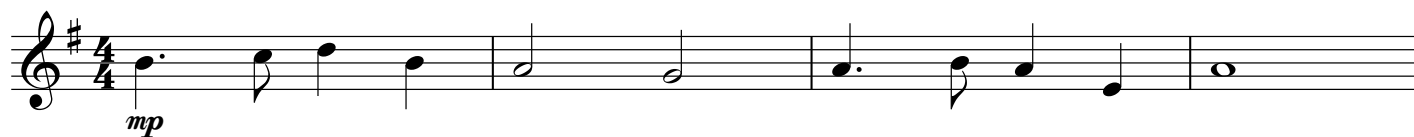

Copyright © 2025 The Brass Crest

This arrangement may be freely copied and distributed, provided that this notice is included on all copies.

brasscrest.com

B♭ Instrument 2

The Brass Crest 2-Part Hymn Series - Christmas Collection

IN THE BLEAK MIDWINTER

Gustav Holst (1874-1934)

arr. Robert D. Schramm

Moderato ♩ = 92

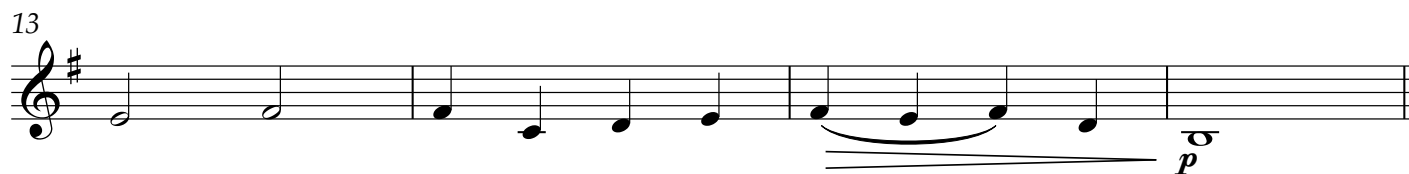
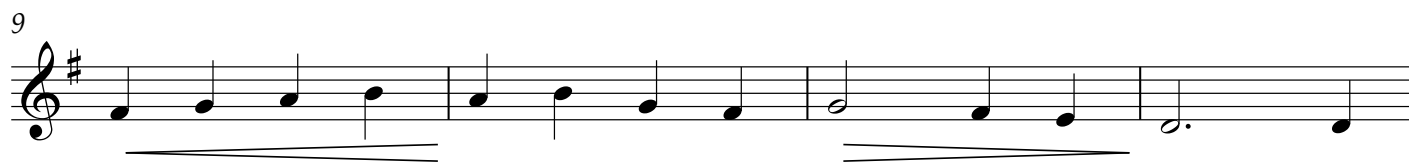
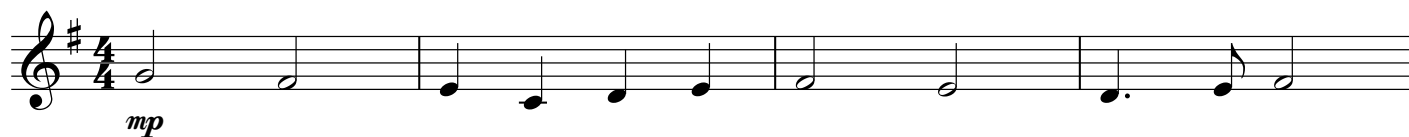

Copyright © 2025 The Brass Crest

This arrangement may be freely copied and distributed, provided that this notice is included on all copies.

brasscrest.com

E♭ Instrument 1

The Brass Crest 2-Part Hymn Series - Christmas Collection

IN THE BLEAK MIDWINTER

Gustav Holst (1874-1934)

arr. Robert D. Schramm

Moderato ♩ = 92

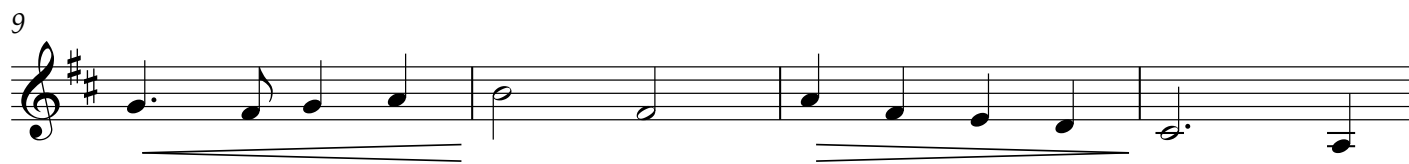
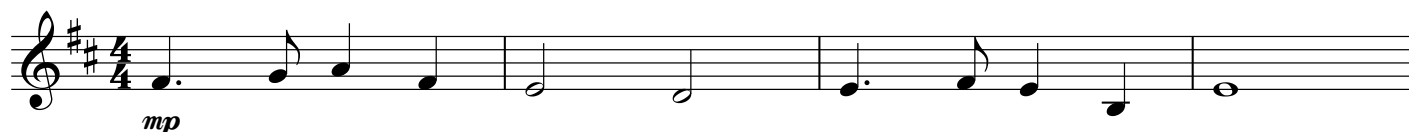

Copyright © 2025 The Brass Crest

This arrangement may be freely copied and distributed, provided that this notice is included on all copies.

brasscrest.com

E♭ Instrument 2

The Brass Crest 2-Part Hymn Series - Christmas Collection

IN THE BLEAK MIDWINTER

Gustav Holst (1874-1934)

arr. Robert D. Schramm

Moderato ♩ = 92

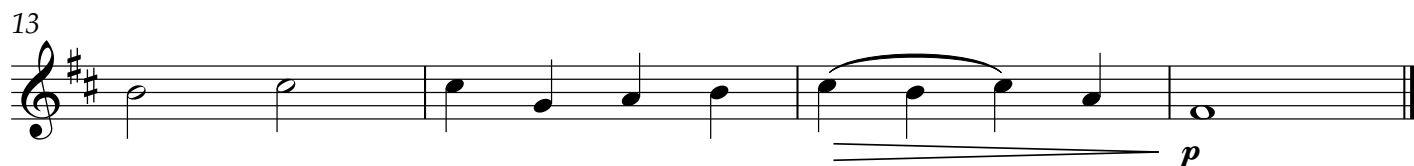
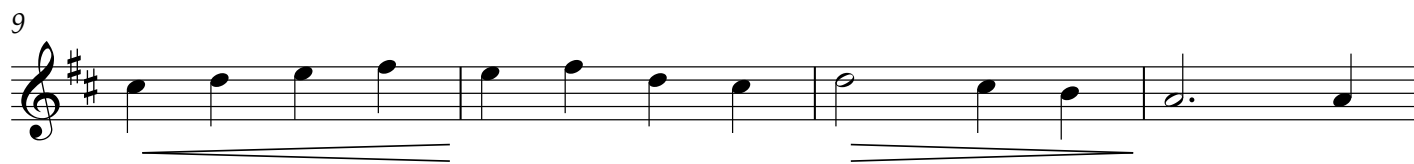
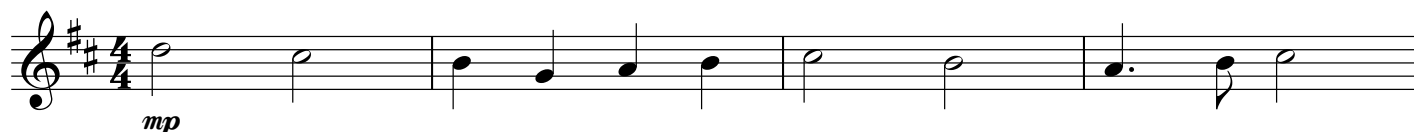

Copyright © 2025 The Brass Crest

This arrangement may be freely copied and distributed, provided that this notice is included on all copies.

brasscrest.com

F Instrument 1

The Brass Crest 2-Part Hymn Series - Christmas Collection
IN THE BLEAK MIDWINTER

Gustav Holst (1874-1934)
arr. Robert D. Schramm

Moderato ♩ = 92

Copyright © 2025 The Brass Crest

This arrangement may be freely copied and distributed, provided that this notice is included on all copies.

brasscrest.com

F Instrument 2

The Brass Crest 2-Part Hymn Series - Christmas Collection

IN THE BLEAK MIDWINTER

Gustav Holst (1874-1934)

arr. Robert D. Schramm

Moderato $\text{♩} = 92$

1

mp

5

9

13

p

Copyright © 2025 The Brass Crest

This arrangement may be freely copied and distributed, provided that this notice is included on all copies.

brasscrest.com

Bass Clef Instrument 1

The Brass Crest 2-Part Hymn Series - Christmas Collection

IN THE BLEAK MIDWINTER

Gustav Holst (1874-1934)

arr. Robert D. Schramm

Moderato ♩ = 92

mp

5

9

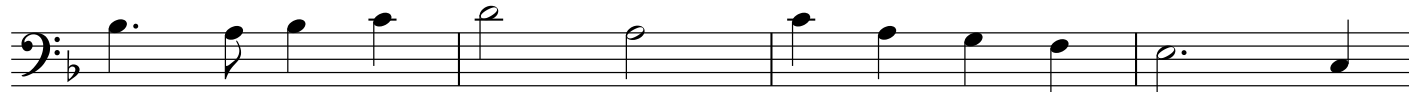

13

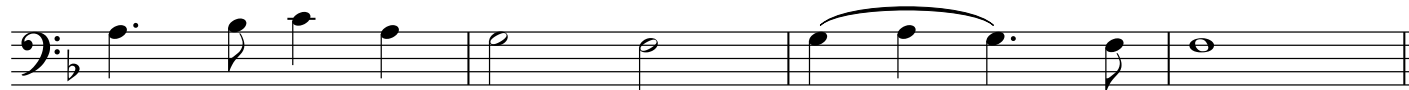

p

Copyright © 2025 The Brass Crest

This arrangement may be freely copied and distributed, provided that this notice is included on all copies.

brasscrest.com

Bass Clef Instrument 2

The Brass Crest 2-Part Hymn Series - Christmas Collection
IN THE BLEAK MIDWINTER

Gustav Holst (1874-1934)
arr. Robert D. Schramm

Moderato ♩ = 92

mp

5

9

13

p

Copyright © 2025 The Brass Crest
This arrangement may be freely copied and distributed, provided that this notice is included on all copies.
brasscrest.com