

## WE THREE KINGS

Joihn Henry Hopkins, Jr. (1820-1891)

arr. Robert D. Schramm

Moderato ♩ = 60

## WE THREE KINGS

10

*f dim.* *p* *rit.* Refrain *mf*

C 1 *f dim.* *p* *mf*

C 2 *f dim.* *p* *mf*

Bb 1 *f dim.* *p* *mf*

Bb 2 *f dim.* *p* *mf*

Eb 1 *f dim.* *p* *mf*

Eb 2 *f dim.* *p* *mf*

F 1 *f dim.* *p* *mf*

F 2 *f dim.* *p* *mf*

BC 1 *f dim.* *p* *mf*

BC 2 *f dim.* *p* *mf*

# WE THREE KINGS

John Henry Hopkins, Jr. (1820-1891)

arr. Robert D. Schramm

Moderato  $\text{♩} = 60$ 

9

17 Refrain

25

*mf*

*cresc.*

*f* *dim.*

*p*

*rit.*

*cresc.*

*f*

*dim.*

*mf*

Copyright © 2025 The Brass Crest

This arrangement may be freely copied and distributed, provided that this notice is included on all copies.

brasscrest.com

# WE THREE KINGS

Joihn Henry Hopkins, Jr. (1820-1891)

arr. Robert D. Schramm

Moderato ♩ = 60

# WE THREE KINGS

Joihn Henry Hopkins, Jr. (1820-1891)

arr. Robert D. Schramm

Moderato ♩ = 60

## WE THREE KINGS

John Henry Hopkins, Jr. (1820-1891)

arr. Robert D. Schramm

Moderato ♩ = 60

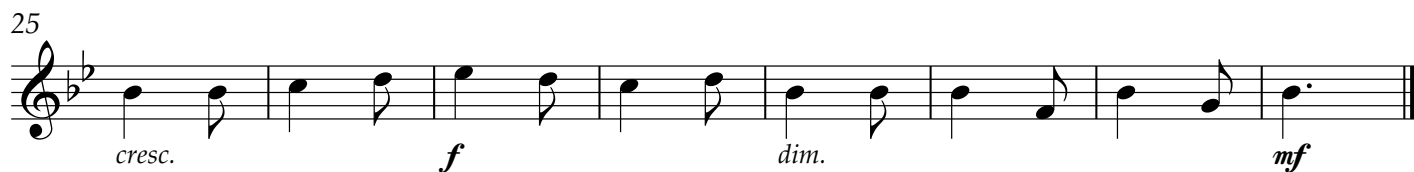
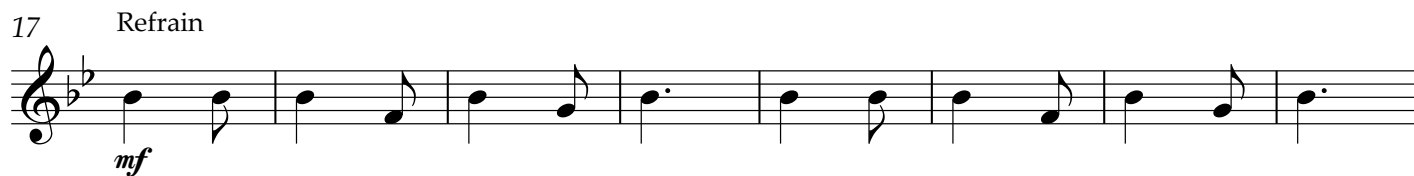
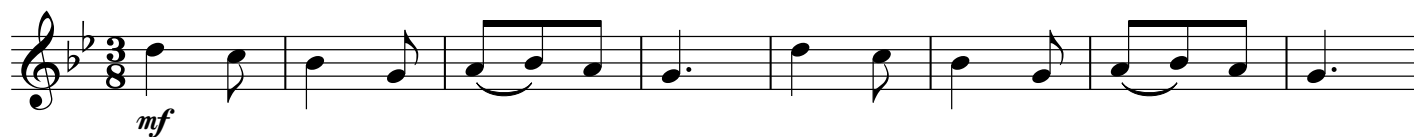

Copyright © 2025 The Brass Crest

This arrangement may be freely copied and distributed, provided that this notice is included on all copies.

brasscrest.com

## WE THREE KINGS

John Henry Hopkins, Jr. (1820-1891)

arr. Robert D. Schramm

Moderato ♩ = 60

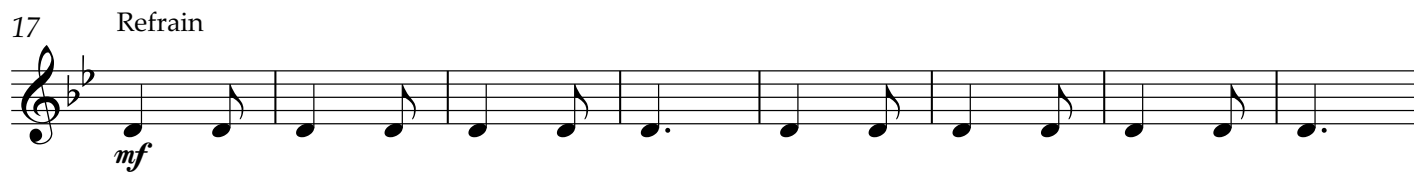
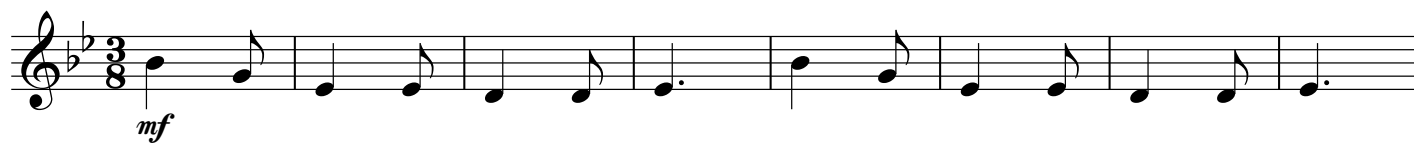

Copyright © 2025 The Brass Crest

This arrangement may be freely copied and distributed, provided that this notice is included on all copies.

brasscrest.com

## WE THREE KINGS

John Henry Hopkins, Jr. (1820-1891)

arr. Robert D. Schramm

Moderato ♩ = 60

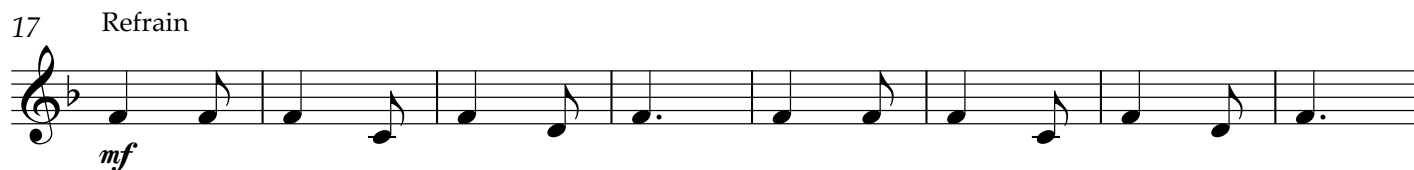
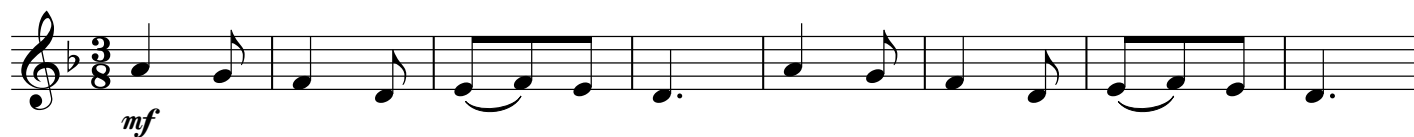

Copyright © 2025 The Brass Crest

This arrangement may be freely copied and distributed, provided that this notice is included on all copies.

brasscrest.com

## WE THREE KINGS

John Henry Hopkins, Jr. (1820-1891)

arr. Robert D. Schramm

Moderato ♩ = 60

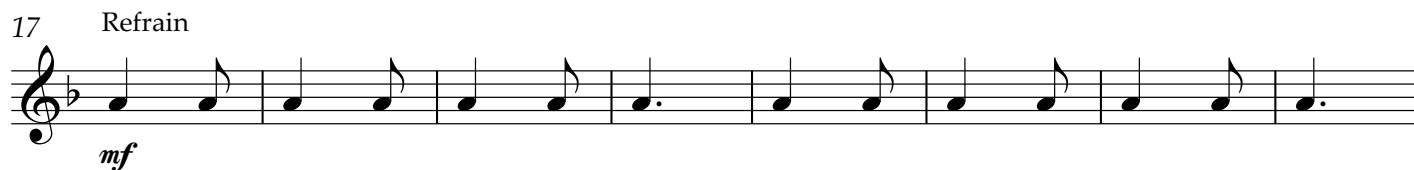
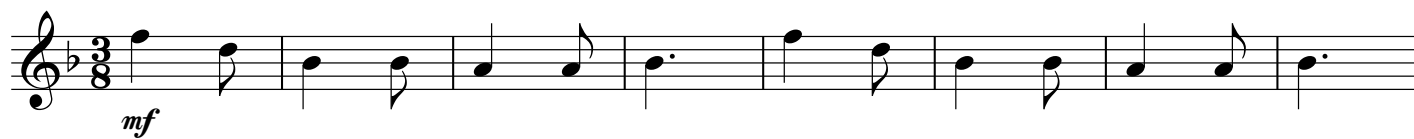

Copyright © 2025 The Brass Crest

This arrangement may be freely copied and distributed, provided that this notice is included on all copies.

brasscrest.com

## WE THREE KINGS

John Henry Hopkins, Jr. (1820-1891)

arr. Robert D. Schramm

Moderato ♩ = 60

9 *rit.*

17 Refrain

25

Copyright © 2025 The Brass Crest

This arrangement may be freely copied and distributed, provided that this notice is included on all copies.

brasscrest.com

## WE THREE KINGS

John Henry Hopkins, Jr. (1820-1891)

arr. Robert D. Schramm

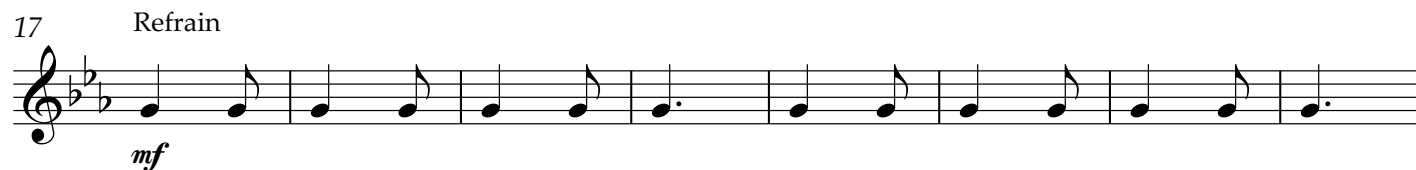
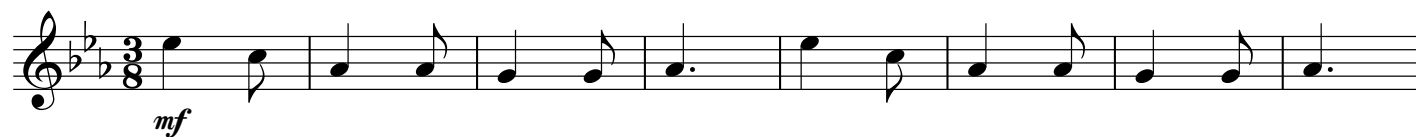
Moderato  $\text{♩} = 60$ 

Copyright © 2025 The Brass Crest

This arrangement may be freely copied and distributed, provided that this notice is included on all copies.

brasscrest.com

# WE THREE KINGS

Joihn Henry Hopkins, Jr. (1820-1891)

arr. Robert D. Schramm

Moderato ♩ = 60

*mf*

*cresc.*

*f dim.*

*p*

*rit.*

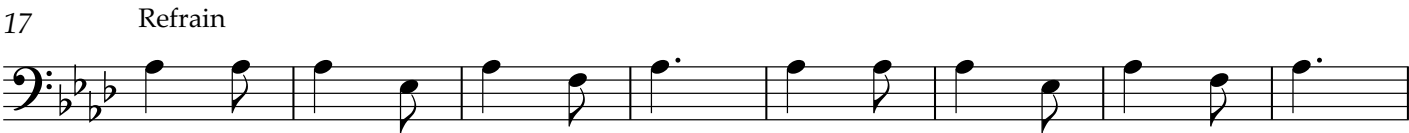

*mf*

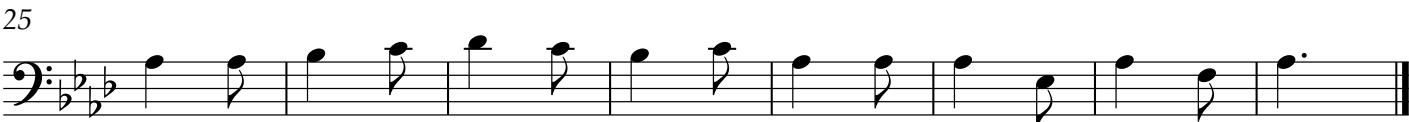

*cresc.*

*f*

*dim.*

*mf*

Copyright © 2025 The Brass Crest

This arrangement may be freely copied and distributed, provided that this notice is included on all copies.

[brasscrest.com](http://brasscrest.com)

# WE THREE KINGS

Joihn Henry Hopkins, Jr. (1820-1891)

arr. Robert D. Schramm

Moderato ♩ = 60

