

## THE FIRST NOEL

Traditional Cornish Melody

arr. Robert D. Schramm

Moderato ♩ = 92

## THE FIRST NOEL

7

## THE FIRST NOEL

13

*mf*

C 1

*mf*

C 2

*mf*

B $\flat$  1

*mf*

B $\flat$  2

*mf*

E $\flat$  1

*mf*

E $\flat$  2

*mf*

F 1

*mf*

F 2

*mf*

BC 1

*mf*

BC 2

*mf*

## THE FIRST NOEL

19

The score is arranged for the following parts:

- C 1 (Cornet 1)
- C 2 (Cornet 2)
- Bb 1 (B-flat Trumpet 1)
- Bb 2 (B-flat Trumpet 2)
- Eb 1 (E-flat Trombone 1)
- Eb 2 (E-flat Trombone 2)
- F 1 (Flugelhorn 1)
- F 2 (Flugelhorn 2)
- BC 1 (Baritone 1)
- BC 2 (Baritone 2)

Summary (Concert Pitch)

The Brass Crest 2-Part Hymn Series - Christmas Collection

# THE FIRST NOEL

Traditional Cornish Melody

arr. Robert D. Schramm

Moderato ♩ = 92

Copyright © 2025 The Brass Crest

This arrangement may be freely copied and distributed, provided that this notice is included on all copies.

[brasscrest.com](http://brasscrest.com)

C Instrument 1

The Brass Crest 2-Part Hymn Series - Christmas Collection

# THE FIRST NOEL

Traditional Cornish Melody

arr. Robert D. Schramm

Moderato ♩ = 92

Copyright © 2025 The Brass Crest

This arrangement may be freely copied and distributed, provided that this notice is included on all copies.

[brasscrest.com](http://brasscrest.com)

# THE FIRST NOEL

Traditional Cornish Melody  
*arr. Robert D. Schramm*

Moderato ♩ = 92

7

13

19

*mp*

*mf*

*cresc.* *f*

B♭ Instrument 1

The Brass Crest 2-Part Hymn Series - Christmas Collection

# THE FIRST NOEL

Traditional Cornish Melody

arr. Robert D. Schramm

Moderato ♩ = 92

Copyright © 2025 The Brass Crest

This arrangement may be freely copied and distributed, provided that this notice is included on all copies.

[brasscrest.com](http://brasscrest.com)

# THE FIRST NOEL

Traditional Cornish Melody  
arr. Robert D. Schramm

Moderato ♩ = 92

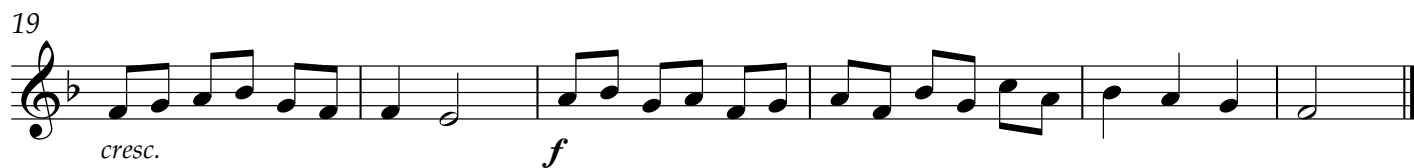

Copyright © 2025 The Brass Crest

This arrangement may be freely copied and distributed, provided that this notice is included on all copies.

[brasscrest.com](http://brasscrest.com)

# THE FIRST NOEL

Traditional Cornish Melody

arr. Robert D. Schramm

Moderato ♩ = 92

Copyright © 2025 The Brass Crest

This arrangement may be freely copied and distributed, provided that this notice is included on all copies.

[brasscrest.com](http://brasscrest.com)

# THE FIRST NOEL

Traditional Cornish Melody

arr. Robert D. Schramm

Moderato ♩ = 92

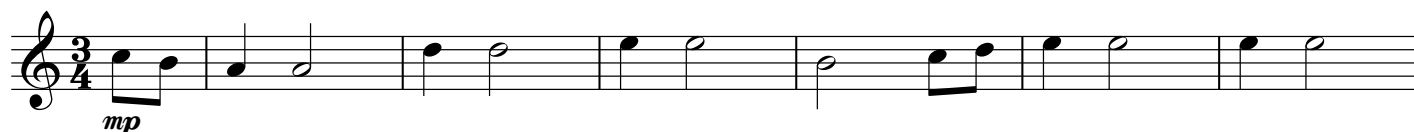

Copyright © 2025 The Brass Crest

This arrangement may be freely copied and distributed, provided that this notice is included on all copies.

[brasscrest.com](http://brasscrest.com)

F Instrument 1

The Brass Crest 2-Part Hymn Series - Christmas Collection

# THE FIRST NOEL

Traditional Cornish Melody

arr. Robert D. Schramm

Moderato ♩ = 92

Copyright © 2025 The Brass Crest

This arrangement may be freely copied and distributed, provided that this notice is included on all copies.

[brasscrest.com](http://brasscrest.com)

## THE FIRST NOEL

Traditional Cornish Melody

arr. Robert D. Schramm

Moderato ♩ = 92

Copyright © 2025 The Brass Crest

This arrangement may be freely copied and distributed, provided that this notice is included on all copies.

brasscrest.com

# THE FIRST NOEL

Traditional Cornish Melody  
arr. Robert D. Schramm

Moderato ♩ = 92

# THE FIRST NOEL

Traditional Cornish Melody  
*arr. Robert D. Schramm*

Moderato ♩ = 92

7

13

19
