

## SINCE JESUS CAME INTO MY HEART

Charles H. Gabriel (1856 - 1932)

arr. Robert D. Schramm

Moderato ♩ = 96

C Instrument 1

C Instrument 2

B $\flat$  Instrument 1

B $\flat$  Instrument 2

E $\flat$  Instrument 1

E $\flat$  Instrument 2

F Instrument 1

F Instrument 2

Bass Clef Instrument 1

Bass Clef Instrument 2

The Brass Crest 2-Part Hymn Series  
SINCE JESUS CAME INTO MY HEART

4

mf mp cresc. f

C 1 mf mp cresc. f

C 2 mf mp cresc. f

Bb 1 mf mp cresc. f

Bb 2 mf mp cresc. f

Eb 1 mf mp cresc. f

Eb 2 mf mp cresc. f

F 1 mf mp cresc. f

F 2 mf mp cresc. f

BC 1 mf mp cresc. f

BC 2 mf mp cresc. f

The Brass Crest 2-Part Hymn Series  
SINCE JESUS CAME INTO MY HEART

3

9

The Brass Crest 2-Part Hymn Series  
SINCE JESUS CAME INTO MY HEART

13

*cresc.* *f*

C 1 *cresc.* *f*

C 2 *cresc.* *f*

Bb 1 *cresc.* *f*

Bb 2 *cresc.* *f*

Eb 1 *cresc.* *f*

Eb 2 *cresc.* *f*

F 1 *cresc.* *f*

F 2 *cresc.* *f*

BC 1 *cresc.* *f*

BC 2 *cresc.* *f*

Summary (Concert Pitch)

The Brass Crest 2-Part Hymn Series

# SINCE JESUS CAME INTO MY HEART

Charles H. Gabriel (1856 - 1932)

arr. Robert D. Schramm

Moderato ♩ = 96

Copyright © 2019 The Brass Crest

This arrangement may be freely copied and distributed, provided that this notice is included on all copies.

[brasscrest.com](http://brasscrest.com)

C Instrument 1

The Brass Crest 2-Part Hymn Series

# SINCE JESUS CAME INTO MY HEART

Charles H. Gabriel (1856 - 1932)

arr. Robert D. Schramm

Moderato ♩ = 96

Copyright © 2023 The Brass Crest

This arrangement may be freely copied and distributed, provided that this notice is included on all copies.

brasscrest.com

C Instrument 2

The Brass Crest 2-Part Hymn Series

# SINCE JESUS CAME INTO MY HEART

Charles H. Gabriel (1856 - 1932)

arr. Robert D. Schramm

Moderato ♩ = 96

Copyright © 2023 The Brass Crest

This arrangement may be freely copied and distributed, provided that this notice is included on all copies.

brasscrest.com

B $\flat$  Instrument 1

The Brass Crest 2-Part Hymn Series

# SINCE JESUS CAME INTO MY HEART

Charles H. Gabriel (1856 - 1932)

arr. Robert D. Schramm

Moderato  $\text{♩} = 96$

Copyright © 2023 The Brass Crest

This arrangement may be freely copied and distributed, provided that this notice is included on all copies.

[brasscrest.com](http://brasscrest.com)

B $\flat$  Instrument 2

*The Brass Crest 2-Part Hymn Series*

# SINCE JESUS CAME INTO MY HEART

Charles H. Gabriel (1856 - 1932)

*arr. Robert D. Schramm*

Moderato  $\text{♩} = 96$

5

9

13

Copyright © 2023 The Brass Crest

This arrangement may be freely copied and distributed, provided that this notice is included on all copies.

[brasscrest.com](http://brasscrest.com)

E♭ Instrument 1

The Brass Crest 2-Part Hymn Series

# SINCE JESUS CAME INTO MY HEART

Charles H. Gabriel (1856 - 1932)

arr. Robert D. Schramm

Moderato ♩ = 96

Copyright © 2023 The Brass Crest

This arrangement may be freely copied and distributed, provided that this notice is included on all copies.

brasscrest.com

E♭ Instrument 2

The Brass Crest 2-Part Hymn Series

# SINCE JESUS CAME INTO MY HEART

Charles H. Gabriel (1856 - 1932)

arr. Robert D. Schramm

Moderato ♩ = 96

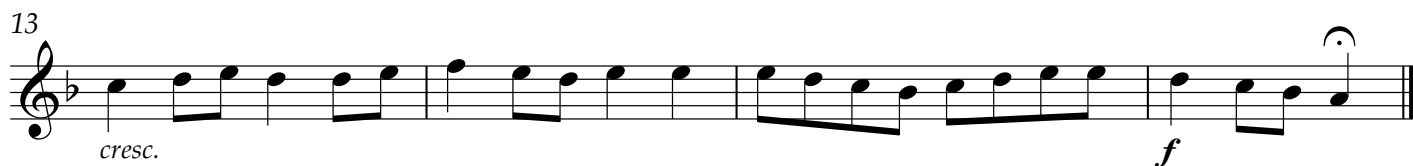
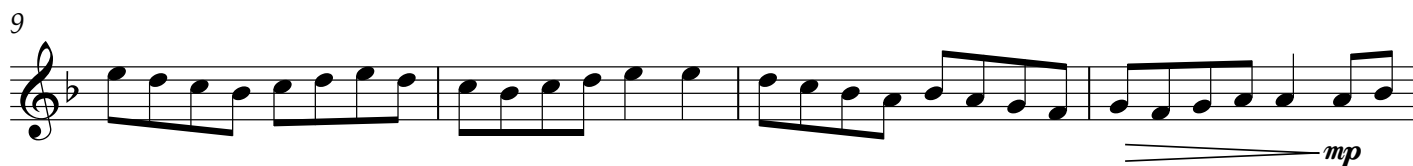
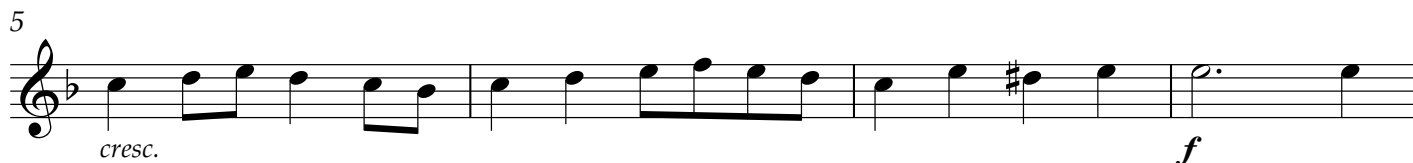

Copyright © 2023 The Brass Crest

This arrangement may be freely copied and distributed, provided that this notice is included on all copies.

brasscrest.com

F Instrument 1

The Brass Crest 2-Part Hymn Series

# SINCE JESUS CAME INTO MY HEART

Charles H. Gabriel (1856 - 1932)

arr. Robert D. Schramm

Moderato ♩ = 96

Copyright © 2023 The Brass Crest

This arrangement may be freely copied and distributed, provided that this notice is included on all copies.

brasscrest.com

F Instrument 2

The Brass Crest 2-Part Hymn Series

# SINCE JESUS CAME INTO MY HEART

Charles H. Gabriel (1856 - 1932)

arr. Robert D. Schramm

Moderato ♩ = 96

Copyright © 2023 The Brass Crest

This arrangement may be freely copied and distributed, provided that this notice is included on all copies.

[brasscrest.com](http://brasscrest.com)

Bass Clef Instrument 1

The Brass Crest 2-Part Hymn Series

# SINCE JESUS CAME INTO MY HEART

Charles H. Gabriel (1856 - 1932)

arr. Robert D. Schramm

Moderato ♩ = 96

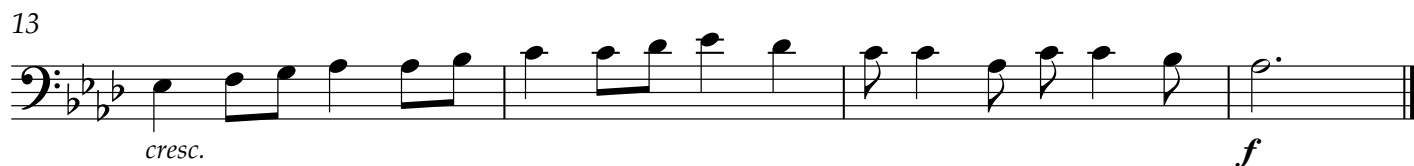
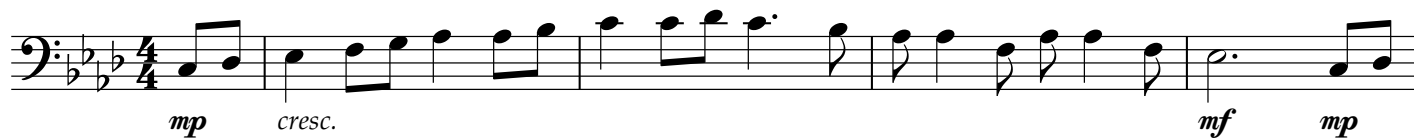

Copyright © 2023 The Brass Crest

This arrangement may be freely copied and distributed, provided that this notice is included on all copies.

brasscrest.com

Bass Clef Instrument 2

The Brass Crest 2-Part Hymn Series

# SINCE JESUS CAME INTO MY HEART

Charles H. Gabriel (1856 - 1932)

arr. Robert D. Schramm

Moderato ♩ = 96

5

9

13

Copyright © 2023 The Brass Crest

This arrangement may be freely copied and distributed, provided that this notice is included on all copies.

brasscrest.com