

The Brass Crest 2-Part Hymn Series
ABIDE WITH ME

William Henry Monk (1823 - 1889)
arr. Robert D. Schramm

Moderato ♩ = 84

p

Moderato ♩ = 84

C Instrument 1
p

C Instrument 2
p

B \flat Instrument 1
p

B \flat Instrument 2
p

E \flat Instrument 1
p

E \flat Instrument 2
p

F Instrument 1
p

F Instrument 2
p

Bass Clef Instrument 1
p

Bass Clef Instrument 2
p

ABIDE WITH ME

6

The remaining 11 staves are for brass instruments, each with a specific part:

- C 1**: Treble clef, G major. Notes: G4 (quarter), A4 (quarter), B4 (quarter), A4-G4 (beamed eighth notes), F#4 (quarter), E4 (quarter), D4 (half). "cresc." is written below the staff at the beginning of the second measure.
- C 2**: Treble clef, G major. Notes: G4 (quarter), A4 (quarter), B4 (quarter), A4-G4 (beamed eighth notes), F#4 (quarter), E4 (quarter), D4 (half). "cresc." is written below the staff at the beginning of the second measure.
- Bb 1**: Treble clef, B major. Notes: B4 (quarter), C5 (quarter), D5 (quarter), C5-B4 (beamed eighth notes), A4 (quarter), G4 (quarter), F#4 (half). "cresc." is written below the staff at the beginning of the second measure.
- Bb 2**: Treble clef, B major. Notes: B4 (quarter), C5 (quarter), D5 (quarter), C5-B4 (beamed eighth notes), A4 (quarter), G4 (quarter), F#4 (half). "cresc." is written below the staff at the beginning of the second measure.
- Eb 1**: Treble clef, D major. Notes: D5 (quarter), E5 (quarter), F#5 (quarter), E5-D5 (beamed eighth notes), C5 (quarter), B4 (quarter), A4 (half). "cresc." is written below the staff at the beginning of the second measure.
- Eb 2**: Treble clef, D major. Notes: D5 (quarter), E5 (quarter), F#5 (quarter), E5-D5 (beamed eighth notes), C5 (quarter), B4 (quarter), A4 (half). "cresc." is written below the staff at the beginning of the second measure.
- F 1**: Treble clef, F major. Notes: F4 (quarter), G4 (quarter), A4 (quarter), G4-F4 (beamed eighth notes), E4 (quarter), D4 (quarter), C4 (half). "cresc." is written below the staff at the beginning of the second measure.
- F 2**: Treble clef, F major. Notes: F4 (quarter), G4 (quarter), A4 (quarter), G4-F4 (beamed eighth notes), E4 (quarter), D4 (quarter), C4 (half). "cresc." is written below the staff at the beginning of the second measure.
- BC 1**: Bass clef, G major. Notes: G3 (quarter), A3 (quarter), B3 (quarter), A3-G3 (beamed eighth notes), F#3 (quarter), E3 (quarter), D3 (half). "cresc." is written below the staff at the beginning of the second measure.
- BC 2**: Bass clef, G major. Notes: G3 (quarter), A3 (quarter), B3 (quarter), A3-G3 (beamed eighth notes), F#3 (quarter), E3 (quarter), D3 (half). "cresc." is written below the staff at the beginning of the second measure.

ABIDE WITH ME

11

Summary (Concert Pitch)

The Brass Crest 2-Part Hymn Series
ABIDE WITH ME

William Henry Monk (1823 - 1889)
arr. Robert D. Schramm

Moderato ♩ = 84

C Instrument 1

The Brass Crest 2-Part Hymn Series
ABIDE WITH ME

William Henry Monk (1823 - 1889)
arr. Robert D. Schramm

Moderato ♩ = 84

C Instrument 2

The Brass Crest 2-Part Hymn Series
ABIDE WITH ME

William Henry Monk (1823 - 1889)
arr. Robert D. Schramm

Moderato ♩ = 84

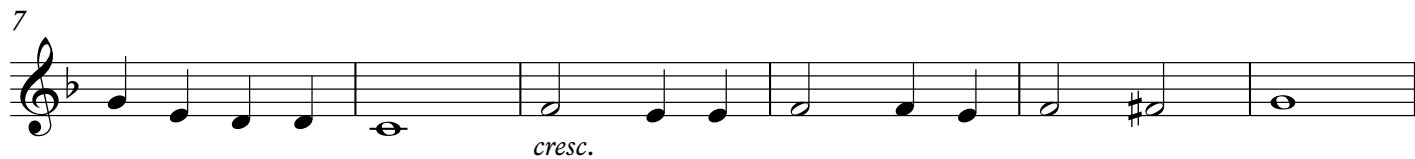

B♭ Instrument 1

The Brass Crest 2-Part Hymn Series
ABIDE WITH ME

William Henry Monk (1823 - 1889)
arr. Robert D. Schramm

Moderato ♩ = 84

B♭ Instrument 2

The Brass Crest 2-Part Hymn Series
ABIDE WITH ME

William Henry Monk (1823 - 1889)

arr. Robert D. Schramm

Moderato ♩ = 84

E♭ Instrument 1

The Brass Crest 2-Part Hymn Series
ABIDE WITH ME

William Henry Monk (1823 - 1889)
arr. Robert D. Schramm

Moderato ♩ = 84

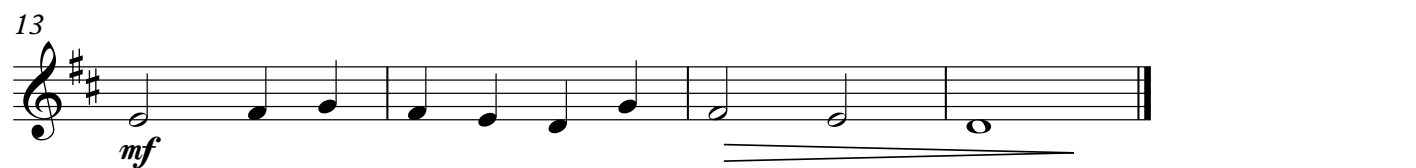
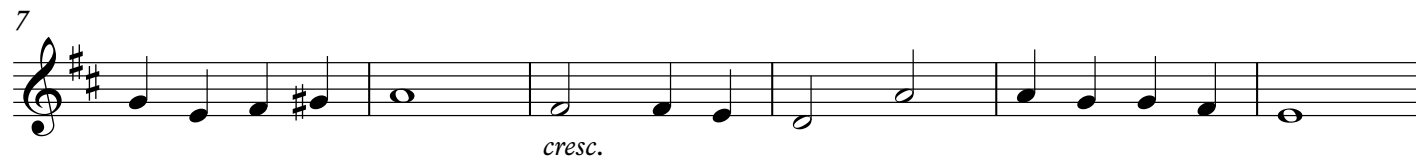

E♭ Instrument 2

The Brass Crest 2-Part Hymn Series
ABIDE WITH ME

William Henry Monk (1823 - 1889)
arr. Robert D. Schramm

Moderato ♩ = 84

The Brass Crest 2-Part Hymn Series
ABIDE WITH ME

William Henry Monk (1823 - 1889)
arr. Robert D. Schramm

Moderato ♩ = 84

1
p

7
cresc.

13
mf

The Brass Crest 2-Part Hymn Series
ABIDE WITH ME

William Henry Monk (1823 - 1889)
arr. Robert D. Schramm

Moderato ♩ = 84

Bass Clef Instrument 1

The Brass Crest 2-Part Hymn Series
ABIDE WITH ME

William Henry Monk (1823 - 1889)
arr. Robert D. Schramm

Moderato ♩ = 84

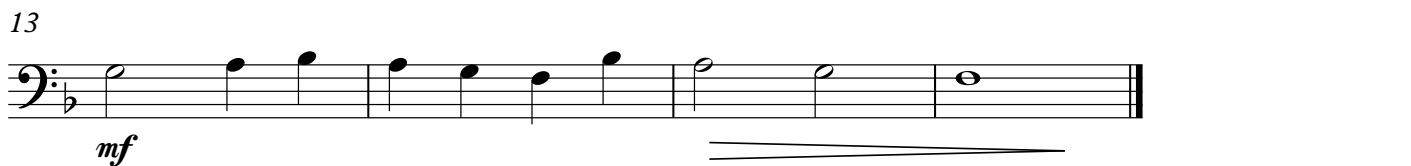

The Brass Crest 2-Part Hymn Series
ABIDE WITH ME

William Henry Monk (1823 - 1889)
arr. Robert D. Schramm

Moderato ♩ = 84

7

13
