

# ALL THROUGH THE NIGHT

Welsh Traditional  
arr. Robert D. Schramm

Andante ♩ = 88

The Brass Crest 2-Part Hymn Series  
ALL THROUGH THE NIGHT

5

The Brass Crest 2-Part Hymn Series  
ALL THROUGH THE NIGHT

11

Summary (Concert Pitch)

The Brass Crest 2-Part Hymn Series

# ALL THROUGH THE NIGHT

Welsh Traditional  
arr. Robert D. Schramm

Andante ♩ = 88

Copyright © 2017 The Brass Crest

This arrangement may be freely copied and distributed, provided that this notice is included on all copies.  
brasscrest.com

C Instrument 1

The Brass Crest 2-Part Hymn Series

# ALL THROUGH THE NIGHT

Welsh Traditional  
arr. Robert D. Schramm

Andante ♩ = 88

*mp*

5

*cresc.*

9

*mf*

13

*mf* *mp*

Copyright © 2017 The Brass Crest

This arrangement may be freely copied and distributed, provided that this notice is included on all copies.  
brasscrest.com

C Instrument 2

The Brass Crest 2-Part Hymn Series

# ALL THROUGH THE NIGHT

Welsh Traditional  
arr. Robert D. Schramm

Andante ♩ = 88

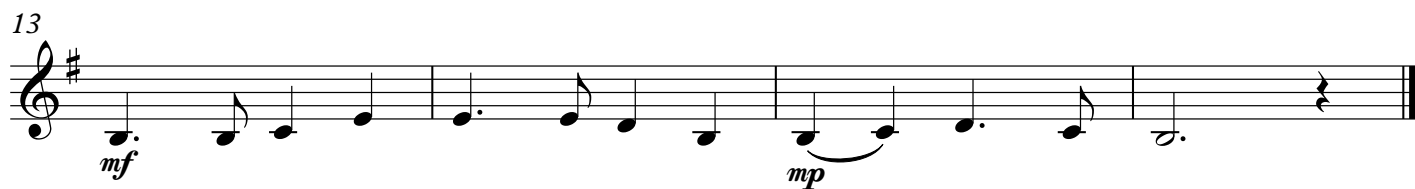
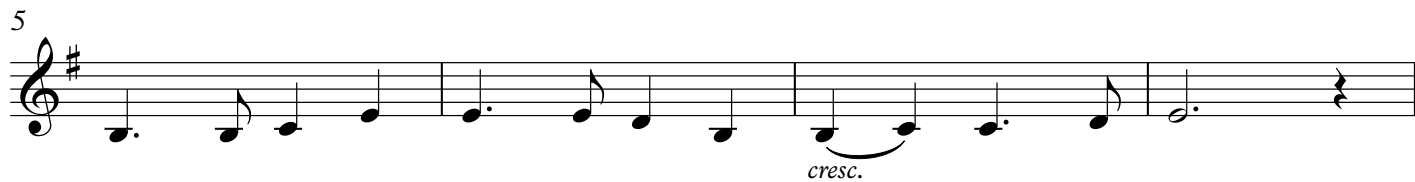

Copyright © 2017 The Brass Crest

This arrangement may be freely copied and distributed, provided that this notice is included on all copies.  
brasscrest.com

B♭ Instrument 1

The Brass Crest 2-Part Hymn Series

# ALL THROUGH THE NIGHT

Welsh Traditional  
arr. Robert D. Schramm

Andante ♩ = 88

*mp*

5

*cresc.*

9

*mf*

13

*mf* *mp*

Copyright © 2017 The Brass Crest

This arrangement may be freely copied and distributed, provided that this notice is included on all copies.  
brasscrest.com

# ALL THROUGH THE NIGHT

Welsh Traditional  
arr. Robert D. Schramm

Andante ♩ = 88

Copyright © 2017 The Brass Crest

This arrangement may be freely copied and distributed, provided that this notice is included on all copies.  
brasscrest.com

E♭ Instrument 1

The Brass Crest 2-Part Hymn Series

# ALL THROUGH THE NIGHT

Welsh Traditional  
arr. Robert D. Schramm

Andante ♩ = 88

Copyright © 2017 The Brass Crest

This arrangement may be freely copied and distributed, provided that this notice is included on all copies.  
brasscrest.com

E♭ Instrument 2

The Brass Crest 2-Part Hymn Series

# ALL THROUGH THE NIGHT

Welsh Traditional  
arr. Robert D. Schramm

Andante ♩ = 88

Copyright © 2017 The Brass Crest

This arrangement may be freely copied and distributed, provided that this notice is included on all copies.  
brasscrest.com

F Instrument 1

The Brass Crest 2-Part Hymn Series

# ALL THROUGH THE NIGHT

Welsh Traditional  
arr. Robert D. Schramm

Andante ♩ = 88

*mp*

5

*cresc.*

9

*mf*

13

*mf* *mp*

Copyright © 2017 The Brass Crest  
This arrangement may be freely copied and distributed, provided that this notice is included on all copies.  
brasscrest.com

F Instrument 2

The Brass Crest 2-Part Hymn Series

# ALL THROUGH THE NIGHT

Welsh Traditional  
arr. Robert D. Schramm

Andante ♩ = 88

Copyright © 2017 The Brass Crest

This arrangement may be freely copied and distributed, provided that this notice is included on all copies.  
brasscrest.com

Bass Clef Instrument 1

The Brass Crest 2-Part Hymn Series

# ALL THROUGH THE NIGHT

Welsh Traditional  
arr. Robert D. Schramm

Andante ♩ = 88

5

9

13

Copyright © 2017 The Brass Crest

This arrangement may be freely copied and distributed, provided that this notice is included on all copies.  
brasscrest.com

