

ARIZONA

Robert Henry Earnshaw (1856 - 1929)

arr. Robert D. Schramm

Andante ♩ = 72

The Brass Crest 2-Part Hymn Series
ARIZONA

11

Summary (Concert Pitch)

The Brass Crest 2-Part Hymn Series

ARIZONA

Robert Henry Earnshaw (1856 - 1929)

arr. Robert D. Schramm

Andante ♩ = 72

p

5
cresc.

9
mf

13
mp

Copyright © 2017 The Brass Crest

This arrangement may be freely copied and distributed, provided that this notice is included on all copies.
brasscrest.com

C Instrument 1

The Brass Crest 2-Part Hymn Series

ARIZONA

Robert Henry Earnshaw (1856 - 1929)

arr. Robert D. Schramm

Andante ♩ = 72

1

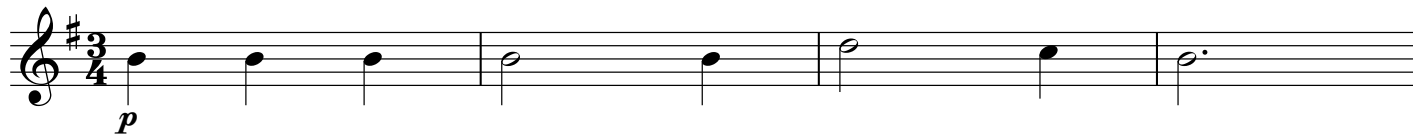

5

9

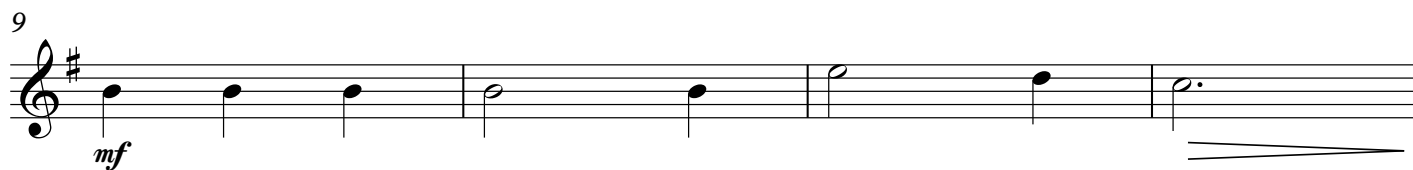

13

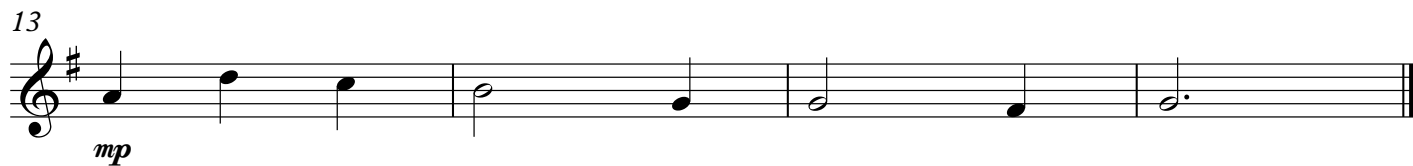

Copyright © 2017 The Brass Crest

This arrangement may be freely copied and distributed, provided that this notice is included on all copies.
brasscrest.com

C Instrument 2

The Brass Crest 2-Part Hymn Series

ARIZONA

Robert Henry Earnshaw (1856 - 1929)

arr. Robert D. Schramm

Andante ♩ = 72

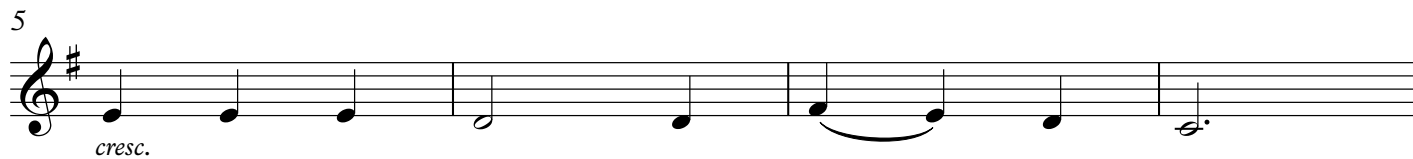

Copyright © 2017 The Brass Crest

This arrangement may be freely copied and distributed, provided that this notice is included on all copies.

brasscrest.com

B♭ Instrument 1

The Brass Crest 2-Part Hymn Series

ARIZONA

Robert Henry Earnshaw (1856 - 1929)

arr. Robert D. Schramm

Andante ♩ = 72

p

5
cresc.

9
mf

13
mp

Copyright © 2017 The Brass Crest

This arrangement may be freely copied and distributed, provided that this notice is included on all copies.
brasscrest.com

ARIZONA

Robert Henry Earnshaw (1856 - 1929)

arr. Robert D. Schramm

Andante ♩ = 72

p

5
cresc.

9
mf

13
mp

Copyright © 2017 The Brass Crest

This arrangement may be freely copied and distributed, provided that this notice is included on all copies.
brasscrest.com

E♭ Instrument 1

The Brass Crest 2-Part Hymn Series

ARIZONA

Robert Henry Earnshaw (1856 - 1929)

arr. Robert D. Schramm

Andante ♩ = 72

p

5
cresc.

9
mf

13
mp

Copyright © 2017 The Brass Crest

This arrangement may be freely copied and distributed, provided that this notice is included on all copies.

brasscrest.com

ARIZONA

Robert Henry Earnshaw (1856 - 1929)

arr. Robert D. Schramm

Andante ♩ = 72

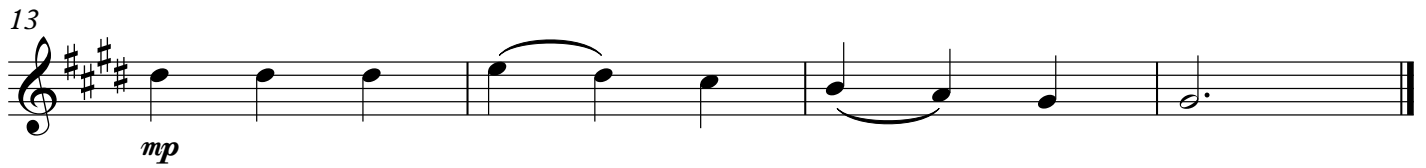
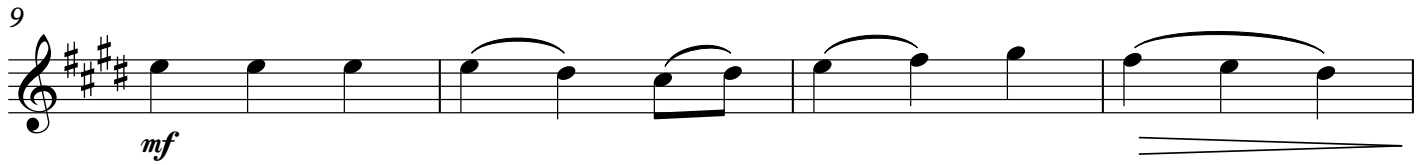
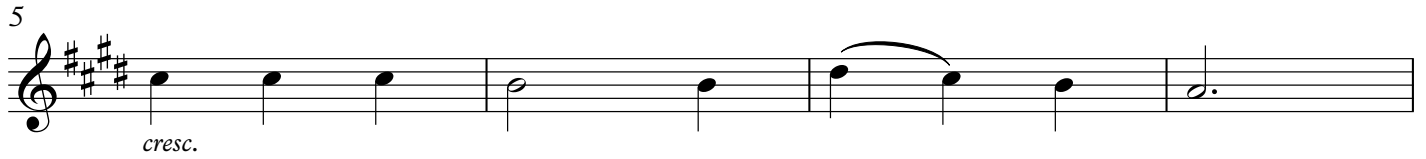

Copyright © 2017 The Brass Crest

This arrangement may be freely copied and distributed, provided that this notice is included on all copies.
brasscrest.com

ARIZONA

Robert Henry Earnshaw (1856 - 1929)
arr. Robert D. Schramm

Andante ♩ = 72

p

5

cresc.

9

mf

13

mp

ARIZONA

Robert Henry Earnshaw (1856 - 1929)
arr. Robert D. Schramm

Andante ♩ = 72

5

9

13

ARIZONA

Robert Henry Earnshaw (1856 - 1929)
arr. Robert D. Schramm

Andante ♩ = 72

p

5

cresc.

9

mf

13

mp

Bass Clef Instrument 2

The Brass Crest 2-Part Hymn Series

ARIZONA

Robert Henry Earnshaw (1856 - 1929)

arr. Robert D. Schramm

Andante ♩ = 72

p

5

cresc.

9

mf

13

mp

Copyright © 2017 The Brass Crest

This arrangement may be freely copied and distributed, provided that this notice is included on all copies.

brasscrest.com