

# AURELIA

Samuel Wesley (1810 - 1876)  
arr. Robert D. Schramm

Andante ♩ = 72

AURELIA

11

# AURELIA

Samuel Wesley (1810 - 1876)

arr. Robert D. Schramm

Andante ♩ = 72

Copyright © 2017 The Brass Crest

This arrangement may be freely copied and distributed, provided that this notice is included on all copies.

[brasscrest.com](http://brasscrest.com)

C Instrument 1

The Brass Crest 2-Part Hymn Series

# AURELIA

Samuel Wesley (1810 - 1876)

arr. Robert D. Schramm

Andante ♩ = 72

*p* *mp*

5

9

*cresc.*

13

*dim.*

Copyright © 2017 The Brass Crest

This arrangement may be freely copied and distributed, provided that this notice is included on all copies.  
brasscrest.com

C Instrument 2

The Brass Crest 2-Part Hymn Series

# AURELIA

Samuel Wesley (1810 - 1876)

arr. Robert D. Schramm

Andante ♩ = 72

*p* *mp*

5

9

*cresc.*

13

*dim.*

Copyright © 2017 The Brass Crest

This arrangement may be freely copied and distributed, provided that this notice is included on all copies.

[brasscrest.com](http://brasscrest.com)

B♭ Instrument 1

The Brass Crest 2-Part Hymn Series

# AURELIA

Samuel Wesley (1810 - 1876)

arr. Robert D. Schramm

Andante ♩ = 72

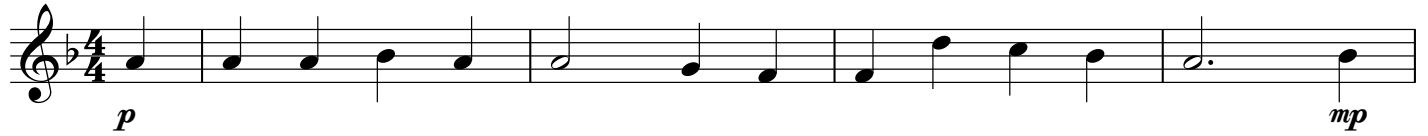

E♭ Instrument 1

The Brass Crest 2-Part Hymn Series

# AURELIA

Samuel Wesley (1810 - 1876)

arr. Robert D. Schramm

Andante ♩ = 72

*p* *mp*

5

9

*cresc.*

13

*dim.*

Copyright © 2017 The Brass Crest

This arrangement may be freely copied and distributed, provided that this notice is included on all copies.

[brasscrest.com](http://brasscrest.com)

E♭ Instrument 2

The Brass Crest 2-Part Hymn Series

# AURELIA

Samuel Wesley (1810 - 1876)

arr. Robert D. Schramm

Andante ♩ = 72

Copyright © 2017 The Brass Crest

This arrangement may be freely copied and distributed, provided that this notice is included on all copies.  
brasscrest.com

# AURELIA

Samuel Wesley (1810 - 1876)  
arr. Robert D. Schramm

Andante ♩ = 72

*p* *mp*

5

9

*cresc.*

13

*dim.*

# AURELIA

Samuel Wesley (1810 - 1876)  
arr. Robert D. Schramm

Andante ♩ = 72

1 *p* *mp*

5

9 *cresc.*

13 *dim.*

# AURELIA

Samuel Wesley (1810 - 1876)  
arr. Robert D. Schramm

Andante ♩ = 72

*p*

*mp*

5

9

*cresc.*

13

*dim.*

# AURELIA

Samuel Wesley (1810 - 1876)  
arr. Robert D. Schramm

Andante ♩ = 72

*p* *mp*

5

9

*cresc.*

13

*dim.*