

BEDFORD

William Wheale (1690 - 1727)

arr. Robert D. Schramm

Moderato ♩ = 96

C Instrument 1
C Instrument 2
B \flat Instrument 1
B \flat Instrument 2
E \flat Instrument 1
E \flat Instrument 2
F Instrument 1
F Instrument 2
Bass Clef Instrument 1
Bass Clef Instrument 2

The Brass Crest 2-Part Hymn Series
BEDFORD

4

- Staff 2: C 1 (Cornet 1)
- Staff 3: C 2 (Cornet 2)
- Staff 4: Bb 1 (B-flat Trumpet 1)
- Staff 5: Bb 2 (B-flat Trumpet 2)
- Staff 6: Eb 1 (E-flat Trombone 1)
- Staff 7: Eb 2 (E-flat Trombone 2)
- Staff 8: F 1 (F Horn 1)
- Staff 9: F 2 (F Horn 2)
- Staff 10: BC 1 (Baritone 1)
- Staff 11: BC 2 (Baritone 2)

Summary (Concert Pitch)

The Brass Crest 2-Part Hymn Series

BEDFORD

William Wheale (1690 - 1727)

arr. Robert D. Schramm

Moderato ♩ = 96

5

Copyright © 2017 The Brass Crest

This arrangement may be freely copied and distributed, provided that this notice is included on all copies.
brasscrest.com

C Instrument 1

The Brass Crest 2-Part Hymn Series

BEDFORD

William Wheale (1690 - 1727)

arr. Robert D. Schramm

Moderato ♩ = 96

Copyright © 2017 The Brass Crest
This arrangement may be freely copied and distributed, provided that this notice is included on all copies.
brasscrest.com

C Instrument 2

The Brass Crest 2-Part Hymn Series

BEDFORD

William Wheale (1690 - 1727)

arr. Robert D. Schramm

Moderato ♩ = 96

5

Copyright © 2017 The Brass Crest
This arrangement may be freely copied and distributed, provided that this notice is included on all copies.
brasscrest.com

B♭ Instrument 1

The Brass Crest 2-Part Hymn Series

BEDFORD

William Wheale (1690 - 1727)

arr. Robert D. Schramm

Moderato ♩ = 96

Copyright © 2017 The Brass Crest

This arrangement may be freely copied and distributed, provided that this notice is included on all copies.

brasscrest.com

B♭ Instrument 2

The Brass Crest 2-Part Hymn Series

BEDFORD

William Wheale (1690 - 1727)
arr. Robert D. Schramm

Moderato ♩ = 96

mf

5

Copyright © 2017 The Brass Crest

This arrangement may be freely copied and distributed, provided that this notice is included on all copies.
brasscrest.com

E♭ Instrument 1

The Brass Crest 2-Part Hymn Series

BEDFORD

William Wheale (1690 - 1727)

arr. Robert D. Schramm

Moderato ♩ = 96

Copyright © 2017 The Brass Crest

This arrangement may be freely copied and distributed, provided that this notice is included on all copies.

brasscrest.com

E♭ Instrument 2

The Brass Crest 2-Part Hymn Series

BEDFORD

William Wheale (1690 - 1727)

arr. Robert D. Schramm

Moderato ♩ = 96

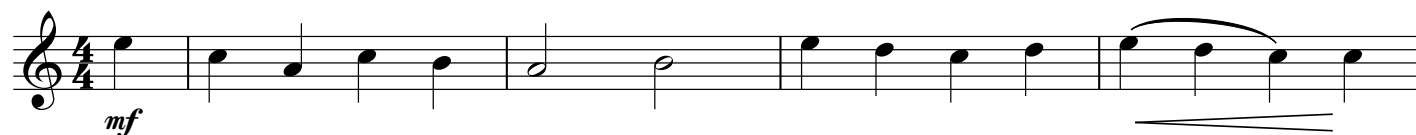

5

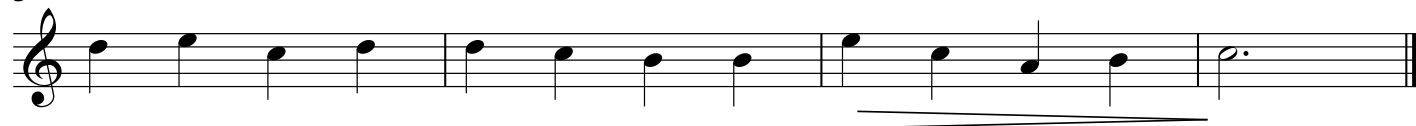

Copyright © 2017 The Brass Crest

This arrangement may be freely copied and distributed, provided that this notice is included on all copies.

brasscrest.com

F Instrument 1

The Brass Crest 2-Part Hymn Series

BEDFORD

William Wheale (1690 - 1727)

arr. Robert D. Schramm

Moderato ♩ = 96

Copyright © 2017 The Brass Crest

This arrangement may be freely copied and distributed, provided that this notice is included on all copies.

brasscrest.com

F Instrument 2

The Brass Crest 2-Part Hymn Series

BEDFORD

William Wheale (1690 - 1727)

arr. Robert D. Schramm

Moderato ♩ = 96

mf

5

Copyright © 2017 The Brass Crest

This arrangement may be freely copied and distributed, provided that this notice is included on all copies.

brasscrest.com

Bass Clef Instrument 1

The Brass Crest 2-Part Hymn Series

BEDFORD

William Wheale (1690 - 1727)
arr. Robert D. Schramm

Moderato ♩ = 96

mf

5

Copyright © 2017 The Brass Crest
This arrangement may be freely copied and distributed, provided that this notice is included on all copies.
brasscrest.com

BEDFORD

William Wheale (1690 - 1727)
arr. Robert D. Schramm

Moderato ♩ = 96

mf

5

Copyright © 2017 The Brass Crest
This arrangement may be freely copied and distributed, provided that this notice is included on all copies.
brasscrest.com