

# BOSTON

Lowell Mason (1792 - 1872)

arr. Robert D. Schramm

Andante ♩ = 84

C Instrument 1

C Instrument 2

B $\flat$  Instrument 1

B $\flat$  Instrument 2

E $\flat$  Instrument 1

E $\flat$  Instrument 2

F Instrument 1

F Instrument 2

Bass Clef Instrument 1

Bass Clef Instrument 2

The Brass Crest 2-Part Hymn Series  
BOSTON

12

Summary (Concert Pitch)

The Brass Crest 2-Part Hymn Series

# BOSTON

Lowell Mason (1792 - 1872)

arr. Robert D. Schramm

Andante ♩ = 84

Copyright © 2017 The Brass Crest

This arrangement may be freely copied and distributed, provided that this notice is included on all copies.

[brasscrest.com](http://brasscrest.com)

C Instrument 1

The Brass Crest 2-Part Hymn Series

# BOSTON

Lowell Mason (1792 - 1872)

arr. Robert D. Schramm

Andante ♩ = 84

Copyright © 2017 The Brass Crest

This arrangement may be freely copied and distributed, provided that this notice is included on all copies.  
brasscrest.com

# BOSTON

Lowell Mason (1792 - 1872)

arr. Robert D. Schramm

Andante ♩ = 84

*p*

5

*cresc.*

9

*mf*

13

Copyright © 2017 The Brass Crest

This arrangement may be freely copied and distributed, provided that this notice is included on all copies.

[brasscrest.com](http://brasscrest.com)

B $\flat$  Instrument 1

The Brass Crest 2-Part Hymn Series

# BOSTON

Lowell Mason (1792 - 1872)

arr. Robert D. Schramm

Andante  $\text{♩} = 84$

*p*

5

*cresc.*

9

*mf*

13

*mf*

Copyright © 2017 The Brass Crest

This arrangement may be freely copied and distributed, provided that this notice is included on all copies.  
brasscrest.com

# BOSTON

Lowell Mason (1792 - 1872)

arr. Robert D. Schramm

Andante ♩ = 84

Copyright © 2017 The Brass Crest

This arrangement may be freely copied and distributed, provided that this notice is included on all copies.  
brasscrest.com

E♭ Instrument 1

The Brass Crest 2-Part Hymn Series

# BOSTON

Lowell Mason (1792 - 1872)

arr. Robert D. Schramm

Andante ♩ = 84

*p*

5  
*cresc.*

9  
*mf*

13

Copyright © 2017 The Brass Crest

This arrangement may be freely copied and distributed, provided that this notice is included on all copies.

[brasscrest.com](http://brasscrest.com)

# BOSTON

Lowell Mason (1792 - 1872)

arr. Robert D. Schramm

Andante ♩ = 84

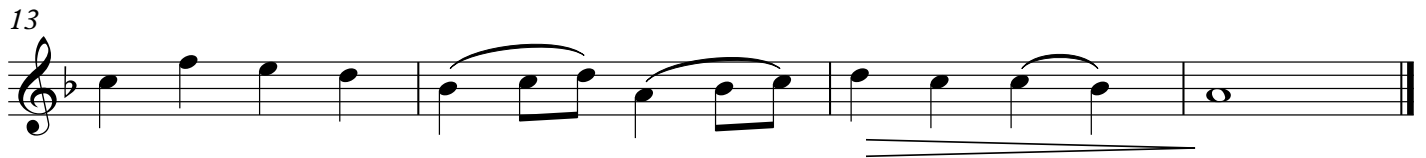
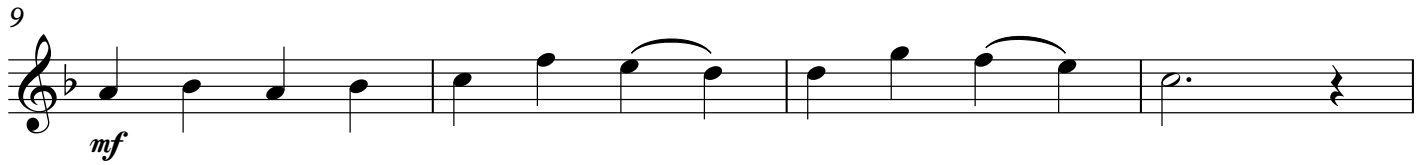
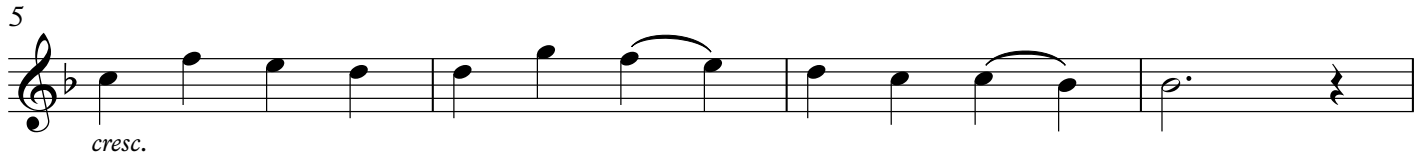

Copyright © 2017 The Brass Crest

This arrangement may be freely copied and distributed, provided that this notice is included on all copies.  
brasscrest.com

# BOSTON

Lowell Mason (1792 - 1872)  
arr. Robert D. Schramm

Andante ♩ = 84

1

*p*

5

*cresc.*

9

*mf*

13

*mf*

# BOSTON

Lowell Mason (1792 - 1872)  
arr. Robert D. Schramm

Andante ♩ = 84

*p*

5

*cresc.*

9

*mf*

13

# BOSTON

Lowell Mason (1792 - 1872)  
arr. Robert D. Schramm

Andante ♩ = 84

*p*

5

*cresc.*

9

*mf*

13

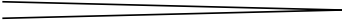

# BOSTON

Lowell Mason (1792 - 1872)

arr. Robert D. Schramm

Andante ♩ = 84

*p*

5

*cresc.*

9

*mf*

13

Copyright © 2017 The Brass Crest

This arrangement may be freely copied and distributed, provided that this notice is included on all copies.

brasscrest.com