

CALVARY'S STREAM

James C. Bateman (1855 - 1888)
arr. Robert D. Schramm

Moderato $\text{♩} = 56$

The Brass Crest 2-Part Hymn Series
CALVARY'S STREAM

7

The Brass Crest 2-Part Hymn Series
CALVARY'S STREAM

15

The Brass Crest 2-Part Hymn Series
CALVARY'S STREAM

23

The Brass Crest 2-Part Hymn Series
CALVARY'S STREAM

31 Chorus

- C 1 (Cornet 1)
- C 2 (Cornet 2)
- Bb 1 (B-flat Trumpet 1)
- Bb 2 (B-flat Trumpet 2)
- Eb 1 (E-flat Trombone 1)
- Eb 2 (E-flat Trombone 2)
- F 1 (Flugelhorn 1)
- F 2 (Flugelhorn 2)
- BC 1 (Baritone 1)
- BC 2 (Baritone 2)

The Brass Crest 2-Part Hymn Series
CALVARY'S STREAM

40

CALVARY'S STREAM

James C. Bateman (1855 - 1888)

arr. Robert D. Schramm

Moderato $\text{♩} = 56$

mf

9

p

17

cresc.

25

mf *f* *p*

33 Chorus

mf

41

cresc. *f*

C Instrument 1

The Brass Crest 2-Part Hymn Series
CALVARY'S STREAM

James C. Bateman (1855 - 1888)

arr. Robert D. Schramm

Moderato $\text{♩} = 56$

mf

9

p

17

cresc.

25

mf *f* *p*

33 Chorus

mf

41

cresc. *f*

Copyright © 2018 The Brass Crest
This arrangement may be freely copied and distributed, provided that this notice is included on all copies.
brasscrest.com

C Instrument 2

The Brass Crest 2-Part Hymn Series
CALVARY'S STREAM

James C. Bateman (1855 - 1888)

arr. Robert D. Schramm

Moderato $\text{♩} = 56$

mf

9

p

17

cresc.

25

mf *f* *p*

33 Chorus

mf

41

cresc. *f*

B♭ Instrument 1

The Brass Crest 2-Part Hymn Series
CALVARY'S STREAM

James C. Bateman (1855 - 1888)

arr. Robert D. Schramm

Moderato ♩ = 56

mf

9

p

17

cresc.

25

mf f p

33 Chorus

mf

41

cresc. f

The Brass Crest 2-Part Hymn Series
CALVARY'S STREAM

James C. Bateman (1855 - 1888)
arr. Robert D. Schramm

Moderato ♩ = 56

9

17

25

33 Chorus

41

The Brass Crest 2-Part Hymn Series
CALVARY'S STREAM

James C. Bateman (1855 - 1888)
arr. Robert D. Schramm

Moderato ♩ = 56

mf

9

p

17

cresc.

25

mf f p

33 Chorus

mf

41

cresc. f

The Brass Crest 2-Part Hymn Series
CALVARY'S STREAM

James C. Bateman (1855 - 1888)
arr. Robert D. Schramm

Moderato ♩ = 56

mf

9

p

17

cresc.

25

mf f p

33 Chorus

mf

41

cresc. f

F Instrument 1

The Brass Crest 2-Part Hymn Series
CALVARY'S STREAM

James C. Bateman (1855 - 1888)

arr. Robert D. Schramm

Moderato $\text{♩} = 56$

mf

9

p

17

cresc.

25

mf *f* *p*

33 Chorus

mf

41

cresc. *f*

Copyright © 2018 The Brass Crest

This arrangement may be freely copied and distributed, provided that this notice is included on all copies.

brasscrest.com

F Instrument 2

The Brass Crest 2-Part Hymn Series
CALVARY'S STREAM

James C. Bateman (1855 - 1888)
arr. Robert D. Schramm

Moderato $\text{♩} = 56$

mf

9

p

17

cresc.

25

mf *f* *p*

33 Chorus

mf

41

cresc. *f*

Copyright © 2018 The Brass Crest
This arrangement may be freely copied and distributed, provided that this notice is included on all copies.
brasscrest.com

Bass Clef Instrument 1

The Brass Crest 2-Part Hymn Series
CALVARY'S STREAM

James C. Bateman (1855 - 1888)
arr. Robert D. Schramm

Moderato $\text{♩} = 56$

mf

9 *p*

17 *cresc.*

25 *mf* *f* *p*

33 Chorus *mf*

41 *cresc.* *f*

Copyright © 2018 The Brass Crest
This arrangement may be freely copied and distributed, provided that this notice is included on all copies.
brasscrest.com

The Brass Crest 2-Part Hymn Series
CALVARY'S STREAM

James C. Bateman (1855 - 1888)
arr. Robert D. Schramm

Moderato $\text{♩} = 56$

mf

9

p

17

cresc.

25

mf

f

p

33 Chorus

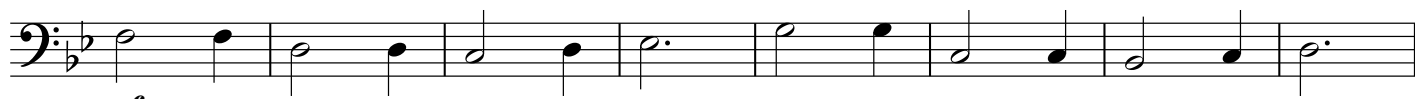

mf

41

cresc.

f