

The Brass Crest 2-Part Hymn Series
CHRIST AROSE!

Robert Lowry (1826 - 1899)
arr. Robert D. Schramm

Tranquillo ♩ = 80

CHRIST AROSE! Chorus

Allegro ♩ = 112

6

CHRIST AROSE!

11

CHRIST AROSE!

16

Summary (Concert Pitch)

The Brass Crest 2-Part Hymn Series
CHRIST AROSE!

Robert Lowry (1826 - 1899)
arr. Robert D. Schramm

Tranquillo ♩ = 80

6 Chorus Allegro ♩ = 112

11

16

p *cresc.* *f* *cresc.* *f*

Copyright © 2016 The Brass Crest
This arrangement may be freely copied and distributed, provided that this notice is included on all copies.
brasscrest.com

C Instrument 1

The Brass Crest 2-Part Hymn Series
CHRIST AROSE!

Robert Lowry (1826 - 1899)

arr. Robert D. Schramm

Tranquillo ♩ = 80

p *cresc.*

6 Chorus Allegro ♩ = 112 *f*

11 *cresc.*

16 *f*

Copyright © 2016 The Brass Crest

This arrangement may be freely copied and distributed, provided that this notice is included on all copies.
brasscrest.com

CHRIST AROSE!

Robert Lowry (1826 - 1899)

arr. Robert D. Schramm

Tranquillo ♩ = 80

6

Chorus
Allegro ♩ = 112

11

16

Copyright © 2016 The Brass Crest

This arrangement may be freely copied and distributed, provided that this notice is included on all copies.

brasscrest.com

B♭ Instrument 1

The Brass Crest 2-Part Hymn Series
CHRIST AROSE!

Robert Lowry (1826 - 1899)
arr. Robert D. Schramm

Tranquillo ♩ = 80

p *cresc.*

6 Chorus Allegro ♩ = 112
f

11 *cresc.*

16 *f*

Copyright © 2016 The Brass Crest
This arrangement may be freely copied and distributed, provided that this notice is included on all copies.
brasscrest.com

The Brass Crest 2-Part Hymn Series
CHRIST AROSE!

Robert Lowry (1826 - 1899)
arr. Robert D. Schramm

Tranquillo ♩ = 80

p *cresc.*

6

Chorus
Allegro ♩ = 112

f

11

cresc.

16

f

The Brass Crest 2-Part Hymn Series
CHRIST AROSE!

Robert Lowry (1826 - 1899)
arr. Robert D. Schramm

Tranquillo ♩ = 80

p *cresc.*

6 Chorus Allegro ♩ = 112
f

11 *cresc.*

16 *f*

CHRIST AROSE!

E♭ Instrument 2

The Brass Crest 2-Part Hymn Series

Robert Lowry (1826 - 1899)

arr. Robert D. Schramm

Tranquillo ♩ = 80

p *cresc.*

6

Chorus
Allegro ♩ = 112

f *cresc.*

11

cresc.

16

f

The Brass Crest 2-Part Hymn Series
CHRIST AROSE!

Robert Lowry (1826 - 1899)
arr. Robert D. Schramm

Tranquillo ♩ = 80

p *cresc.*

6 Chorus Allegro ♩ = 112
f

11 *cresc.*

16 *f*

The Brass Crest 2-Part Hymn Series
CHRIST AROSE!

Robert Lowry (1826 - 1899)
arr. Robert D. Schramm

Tranquillo ♩ = 80

p *cresc.*

6 Chorus Allegro ♩ = 112 *f*

11 *cresc.*

16 *f*

Bass Clef Instrument 1

The Brass Crest 2-Part Hymn Series

CHRIST AROSE!

Robert Lowry (1826 - 1899)

arr. Robert D. Schramm

Tranquillo ♩ = 80

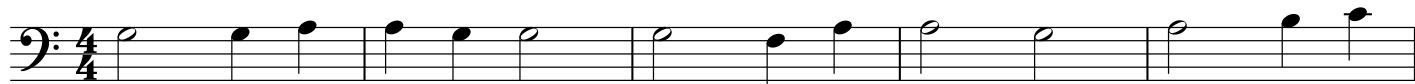

p

cresc.

6

Chorus
Allegro ♩ = 112

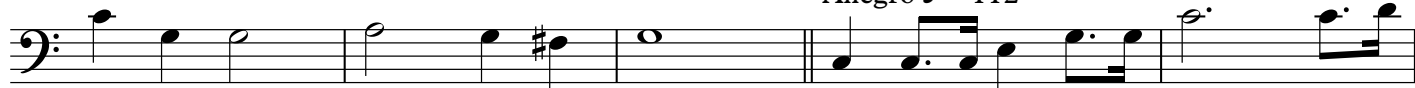

f

11

cresc.

16

f

Copyright © 2016 The Brass Crest

This arrangement may be freely copied and distributed, provided that this notice is included on all copies.

brasscrest.com

The Brass Crest 2-Part Hymn Series
CHRIST AROSE!

Robert Lowry (1826 - 1899)

arr. Robert D. Schramm

Tranquillo ♩ = 80

p

cresc.

6

Chorus
Allegro ♩ = 112

f

11

cresc.

16

f

Copyright © 2016 The Brass Crest

This arrangement may be freely copied and distributed, provided that this notice is included on all copies.

brasscrest.com