

# DRAW ME NEARER

William H. Doane (1832 - 1915)

arr. Robert D. Schramm

Andante ♩ = 76

The Brass Crest 2-Part Hymn Series  
DRAW ME NEARER

5

C 1

C 2

B♭ 1

B♭ 2

E♭ 1

E♭ 2

F 1

F 2

BC 1

BC 2

The Brass Crest 2-Part Hymn Series  
DRAW ME NEARER

Chorus

This musical score is for the Chorus of the hymn "Draw Me Nearer". It is arranged for a 14-part brass ensemble. The score is written in the key of B-flat major (two flats) and 4/4 time. The tempo and dynamics are marked as *mf* (mezzo-forte). The Chorus part is written in treble clef and begins with a dynamic marking of *mf*. The 14 brass parts are arranged in two rows of seven. The top row consists of C1, C2, Bb1, Bb2, Eb1, Eb2, and F1. The bottom row consists of F2, BC1, and BC2. Each part is written in its respective clef (treble for C, Bb, Eb, F and bass for BC) and begins with a dynamic marking of *mf*. The score is divided into four measures, with a repeat sign at the beginning of the Chorus part. The music features a variety of rhythmic patterns, including eighth and sixteenth notes, and rests.

The Brass Crest 2-Part Hymn Series  
DRAW ME NEARER

This musical score is for the hymn "Draw Me Nearer" from the Brass Crest 2-Part Hymn Series. It is arranged for a brass ensemble consisting of ten parts: C1, C2, Bb1, Bb2, Eb1, Eb2, F1, F2, BC1, and BC2. The score is written in 2/4 time and the key signature has three flats (B-flat major or D-flat minor). The music is presented in four measures. The C1 and C2 parts play a melodic line, while the other parts provide harmonic support with various rhythmic patterns. The BC1 and BC2 parts play a bass line. The score concludes with a final chord in the fourth measure.

Summary (Concert Pitch)

The Brass Crest 2-Part Hymn Series

# DRAW ME NEARER

William H. Doane (1832 - 1915)

arr. Robert D. Schramm

Andante ♩ = 76

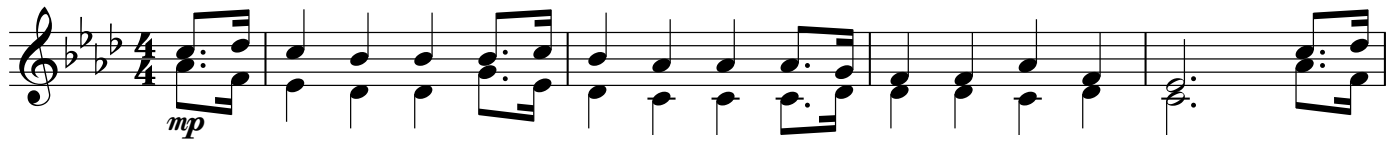

Chorus

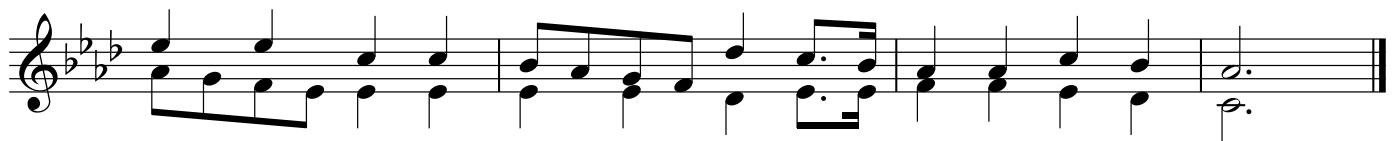
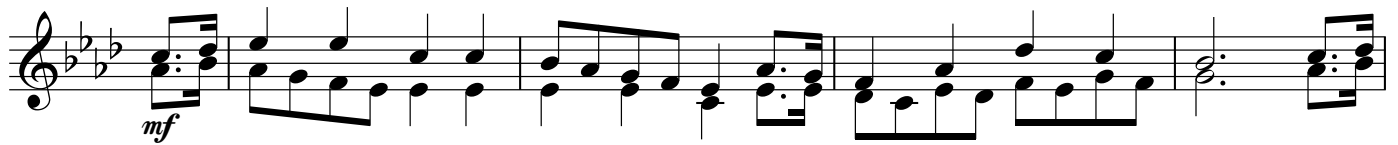

Copyright © 2016 The Brass Crest

This arrangement may be freely copied and distributed, provided that this notice is included on all copies.

brasscrest.com

C Instrument 1

The Brass Crest 2-Part Hymn Series  
**DRAW ME NEARER**

William H. Doane (1832 - 1915)  
arr. Robert D. Schramm

Andante ♩ = 76

Chorus

Copyright © 2016 The Brass Crest  
This arrangement may be freely copied and distributed, provided that this notice is included on all copies.  
brasscrest.com

C Instrument 2

The Brass Crest 2-Part Hymn Series  
**DRAW ME NEARER**

William H. Doane (1832 - 1915)  
arr. Robert D. Schramm

Andante ♩ = 76

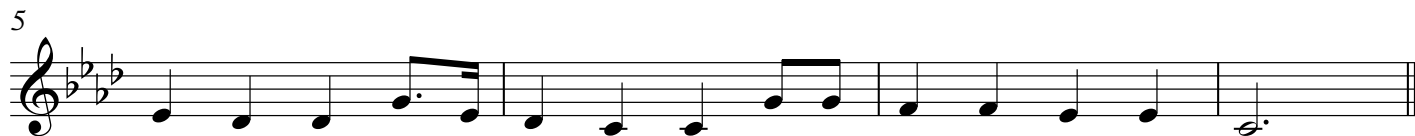
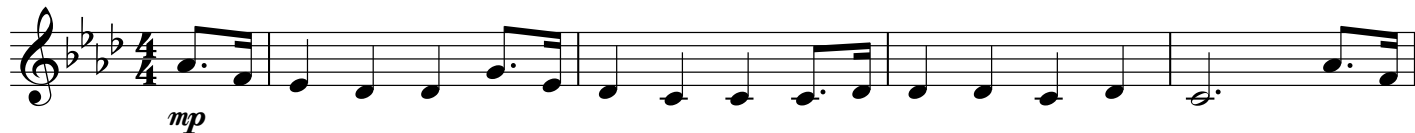

Chorus

Copyright © 2016 The Brass Crest  
This arrangement may be freely copied and distributed, provided that this notice is included on all copies.  
brasscrest.com

B♭ Instrument 1

The Brass Crest 2-Part Hymn Series  
**DRAW ME NEARER**

William H. Doane (1832 - 1915)

arr. Robert D. Schramm

Andante ♩ = 76

Chorus

Copyright © 2016 The Brass Crest

This arrangement may be freely copied and distributed, provided that this notice is included on all copies.  
brasscrest.com

B♭ Instrument 2

The Brass Crest 2-Part Hymn Series  
**DRAW ME NEARER**

William H. Doane (1832 - 1915)  
arr. Robert D. Schramm

Andante ♩ = 76

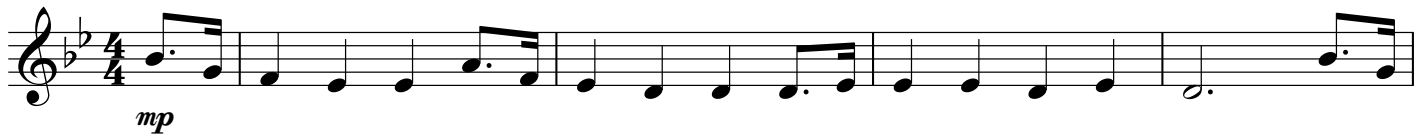

Chorus

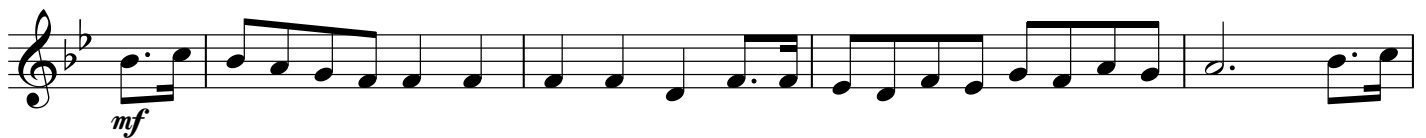

Copyright © 2016 The Brass Crest  
This arrangement may be freely copied and distributed, provided that this notice is included on all copies.  
brasscrest.com

E♭ Instrument 1

The Brass Crest 2-Part Hymn Series  
**DRAW ME NEARER**

William H. Doane (1832 - 1915)  
*arr. Robert D. Schramm*

Andante ♩ = 76

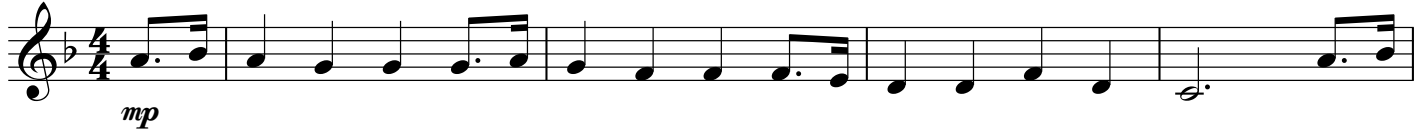

Chorus

Copyright © 2016 The Brass Crest

This arrangement may be freely copied and distributed, provided that this notice is included on all copies.  
brasscrest.com

E♭ Instrument 2

The Brass Crest 2-Part Hymn Series  
**DRAW ME NEARER**

William H. Doane (1832 - 1915)  
arr. Robert D. Schramm

Andante ♩ = 76

Chorus

Copyright © 2016 The Brass Crest

This arrangement may be freely copied and distributed, provided that this notice is included on all copies.  
brasscrest.com

F Instrument 1

The Brass Crest 2-Part Hymn Series  
**DRAW ME NEARER**

William H. Doane (1832 - 1915)  
arr. Robert D. Schramm

Andante ♩ = 76

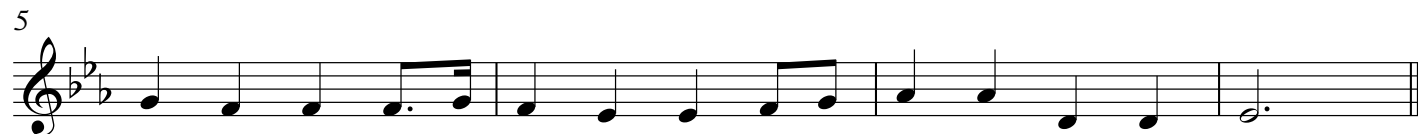

Chorus

Copyright © 2016 The Brass Crest  
This arrangement may be freely copied and distributed, provided that this notice is included on all copies.  
brasscrest.com

F Instrument 2

The Brass Crest 2-Part Hymn Series  
**DRAW ME NEARER**

William H. Doane (1832 - 1915)  
arr. Robert D. Schramm

Andante ♩ = 76

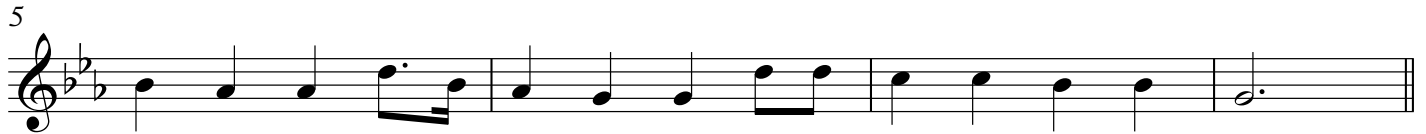

Chorus

Copyright © 2016 The Brass Crest  
This arrangement may be freely copied and distributed, provided that this notice is included on all copies.  
brasscrest.com

The Brass Crest 2-Part Hymn Series  
**DRAW ME NEARER**

William H. Doane (1832 - 1915)  
*arr. Robert D. Schramm*

Andante ♩ = 76

*mp*

5

Chorus

*mf*

Bass Clef Instrument 2

The Brass Crest 2-Part Hymn Series  
**DRAW ME NEARER**

William H. Doane (1832 - 1915)  
arr. Robert D. Schramm

Andante ♩ = 76

5

Chorus

Copyright © 2016 The Brass Crest  
This arrangement may be freely copied and distributed, provided that this notice is included on all copies.  
brasscrest.com