

The Brass Crest 2-Part Hymn Series  
**HIGHER GROUND**

Charles H. Gabriel (1856 - 1932)  
arr. Robert D. Schramm

Moderato ♩ = 80

*mf*

C Instrument 1  
*mf*

C Instrument 2  
*mf*

B $\flat$  Instrument 1  
*mf*

B $\flat$  Instrument 2  
*mf*

E $\flat$  Instrument 1  
*mf*

E $\flat$  Instrument 2  
*mf*

F Instrument 1  
*mf*

F Instrument 2  
*mf*

Bass Clef Instrument 1  
*mf*

Bass Clef Instrument 2  
*mf*

The Brass Crest 2-Part Hymn Series  
HIGHER GROUND

5

Chorus

The Brass Crest 2-Part Hymn Series  
HIGHER GROUND

11

# HIGHER GROUND

Charles H. Gabriel (1856 - 1932)

arr. Robert D. Schramm

Moderato ♩ = 80

The musical score is written for a brass instrument in 3/4 time, featuring a key signature of three flats (B-flat, E-flat, A-flat). The tempo is marked 'Moderato' with a quarter note equal to 80 beats per minute. The score is divided into four systems of music. The first system (measures 1-4) begins with a mezzo-forte (*mf*) dynamic. The second system (measures 5-8) includes a fortissimo (*f*) dynamic. The third system (measures 9-12) is labeled 'Chorus' and ends with a *dim.* (diminuendo) marking. The fourth system (measures 13-16) concludes with a mezzo-forte (*mf*) dynamic. The notation includes various rhythmic values such as quarter, eighth, and sixteenth notes, as well as rests and ties.

Copyright © 2016 The Brass Crest

This arrangement may be freely copied and distributed, provided that this notice is included on all copies.

brasscrest.com

C Instrument 1

The Brass Crest 2-Part Hymn Series

# HIGHER GROUND

Charles H. Gabriel (1856 - 1932)

arr. Robert D. Schramm

Moderato ♩ = 80

Chorus

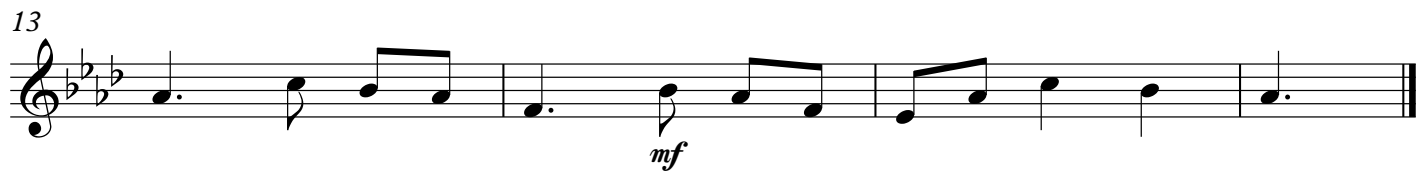

Copyright © 2016 The Brass Crest

This arrangement may be freely copied and distributed, provided that this notice is included on all copies.  
brasscrest.com

C Instrument 2

The Brass Crest 2-Part Hymn Series

# HIGHER GROUND

Charles H. Gabriel (1856 - 1932)

arr. Robert D. Schramm

Moderato ♩ = 80

Chorus

Copyright © 2016 The Brass Crest

This arrangement may be freely copied and distributed, provided that this notice is included on all copies.

brasscrest.com

B♭ Instrument 1

The Brass Crest 2-Part Hymn Series

# HIGHER GROUND

Charles H. Gabriel (1856 - 1932)

arr. Robert D. Schramm

Moderato ♩ = 80

Chorus

Copyright © 2016 The Brass Crest

This arrangement may be freely copied and distributed, provided that this notice is included on all copies.

brasscrest.com

# HIGHER GROUND

Charles H. Gabriel (1856 - 1932)

arr. Robert D. Schramm

Moderato ♩ = 80

Chorus

Copyright © 2016 The Brass Crest

This arrangement may be freely copied and distributed, provided that this notice is included on all copies.  
brasscrest.com

E♭ Instrument 1

The Brass Crest 2-Part Hymn Series

# HIGHER GROUND

Charles H. Gabriel (1856 - 1932)

arr. Robert D. Schramm

Moderato ♩ = 80

Chorus

Copyright © 2016 The Brass Crest

This arrangement may be freely copied and distributed, provided that this notice is included on all copies.  
brasscrest.com

# HIGHER GROUND

Charles H. Gabriel (1856 - 1932)

arr. Robert D. Schramm

Moderato ♩ = 80

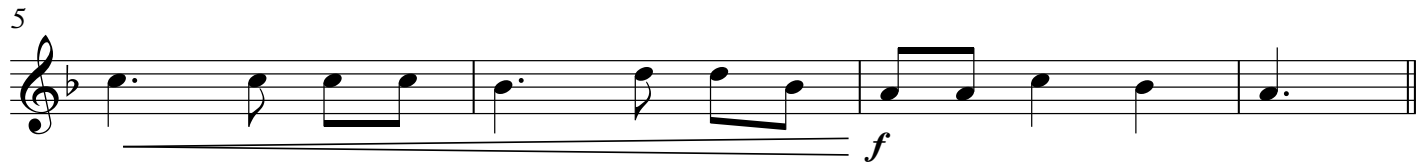

Chorus

Copyright © 2016 The Brass Crest

This arrangement may be freely copied and distributed, provided that this notice is included on all copies.

brasscrest.com

# HIGHER GROUND

Charles H. Gabriel (1856 - 1932)  
arr. Robert D. Schramm

Moderato ♩ = 80

*mf*

5

*f*

Chorus

*dim.*

13

*mf*

# HIGHER GROUND

Charles H. Gabriel (1856 - 1932)

arr. Robert D. Schramm

Moderato ♩ = 80

Chorus

Copyright © 2016 The Brass Crest

This arrangement may be freely copied and distributed, provided that this notice is included on all copies.

brasscrest.com

# HIGHER GROUND

Charles H. Gabriel (1856 - 1932)

arr. Robert D. Schramm

Moderato ♩ = 80

*mf*

5

*f*

Chorus

*dim.*

13

*mf*

# HIGHER GROUND

Charles H. Gabriel (1856 - 1932)

arr. Robert D. Schramm

Moderato ♩ = 80

*mf*

5

*f*

Chorus

*dim.*

13

*mf*

Copyright © 2016 The Brass Crest

This arrangement may be freely copied and distributed, provided that this notice is included on all copies.

brasscrest.com