

# I NEED THEE EVERY HOUR

Robert Lowry (1826 - 1899)

arr. Robert D. Schramm

Andante ♩ = 72

The musical score is arranged for 11 instruments in a 3/4 time signature, key of Bb major. The tempo is marked 'Andante' with a quarter note equal to 72 beats per minute. The dynamic is marked 'mp' (mezzo-piano). The score is divided into two systems of five staves each. The first system includes C Instrument 1, C Instrument 2, Bb Instrument 1, Bb Instrument 2, and Eb Instrument 1. The second system includes Eb Instrument 2, F Instrument 1, F Instrument 2, Bass Clef Instrument 1, and Bass Clef Instrument 2. Each instrument part has a unique melodic line, often featuring eighth and sixteenth notes, with some parts including rests and dynamic markings.

The Brass Crest 2-Part Hymn Series  
I NEED THEE EVERY HOUR

10

Summary (Concert Pitch)

The Brass Crest 2-Part Hymn Series

# I NEED THEE EVERY HOUR

Robert Lowry (1826 - 1899)

arr. Robert D. Schramm

Andante ♩ = 72

*mp*

4

Chorus

*mf*

12

Copyright © 2016 The Brass Crest

This arrangement may be freely copied and distributed, provided that this notice is included on all copies.

[brasscrest.com](http://brasscrest.com)

C Instrument 1

The Brass Crest 2-Part Hymn Series

# I NEED THEE EVERY HOUR

Robert Lowry (1826 - 1899)

arr. Robert D. Schramm

Andante ♩ = 72

4

Chorus

12

Copyright © 2016 The Brass Crest

This arrangement may be freely copied and distributed, provided that this notice is included on all copies.

[brasscrest.com](http://brasscrest.com)

B♭ Instrument 1

The Brass Crest 2-Part Hymn Series

# I NEED THEE EVERY HOUR

Robert Lowry (1826 - 1899)

arr. Robert D. Schramm

Andante ♩ = 72

*mp*

4

Chorus

*mf*

12

Copyright © 2016 The Brass Crest

This arrangement may be freely copied and distributed, provided that this notice is included on all copies.  
brasscrest.com

E♭ Instrument 1

The Brass Crest 2-Part Hymn Series

# I NEED THEE EVERY HOUR

Robert Lowry (1826 - 1899)

arr. Robert D. Schramm

Andante ♩ = 72

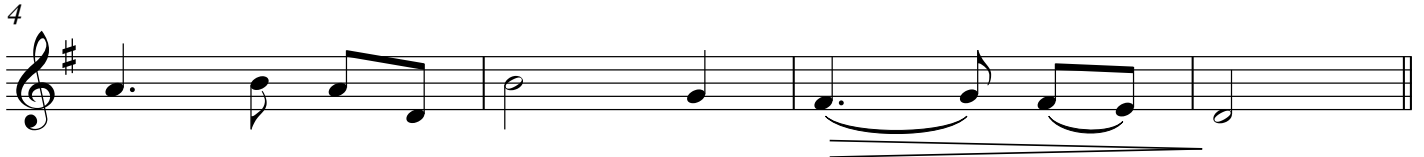
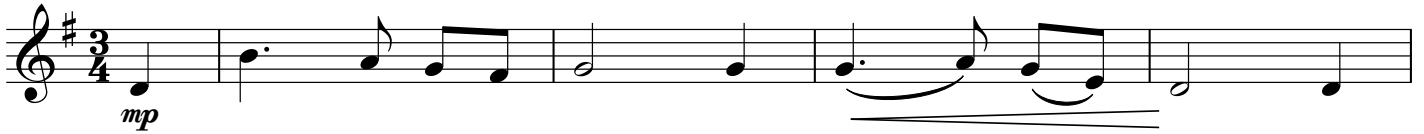

Chorus

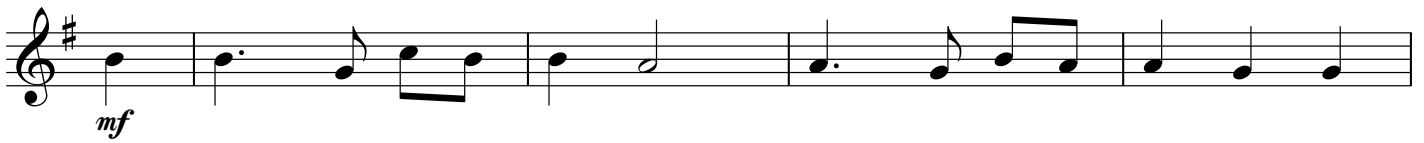

Copyright © 2016 The Brass Crest

This arrangement may be freely copied and distributed, provided that this notice is included on all copies.

brasscrest.com

E♭ Instrument 2

The Brass Crest 2-Part Hymn Series

# I NEED THEE EVERY HOUR

Robert Lowry (1826 - 1899)

arr. Robert D. Schramm

Andante ♩ = 72

*mp*

4

Chorus

*mf*

12

Copyright © 2016 The Brass Crest

This arrangement may be freely copied and distributed, provided that this notice is included on all copies.

[brasscrest.com](http://brasscrest.com)

F Instrument 1

The Brass Crest 2-Part Hymn Series

# I NEED THEE EVERY HOUR

Robert Lowry (1826 - 1899)

arr. Robert D. Schramm

Andante ♩ = 72

*mp*

4

Chorus

*mf*

12

Copyright © 2016 The Brass Crest  
This arrangement may be freely copied and distributed, provided that this notice is included on all copies.  
brasscrest.com

F Instrument 2

The Brass Crest 2-Part Hymn Series

# I NEED THEE EVERY HOUR

Robert Lowry (1826 - 1899)

arr. Robert D. Schramm

Andante ♩ = 72

Chorus

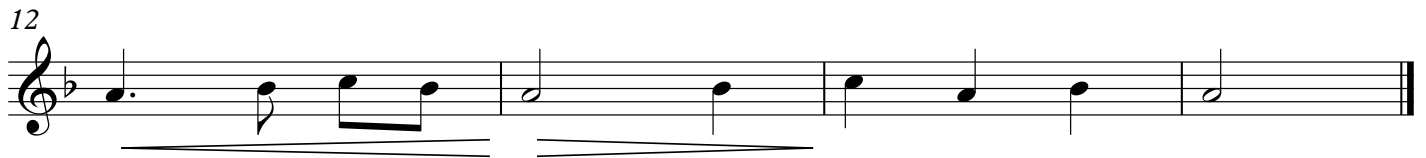
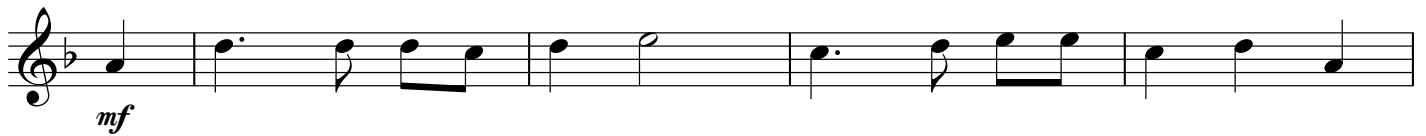

Copyright © 2016 The Brass Crest

This arrangement may be freely copied and distributed, provided that this notice is included on all copies.

brasscrest.com

Bass Clef Instrument 1

The Brass Crest 2-Part Hymn Series

# I NEED THEE EVERY HOUR

Robert Lowry (1826 - 1899)

arr. Robert D. Schramm

Andante ♩ = 72

*mp*

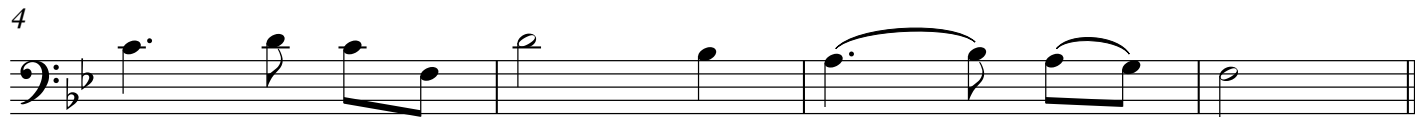

Chorus

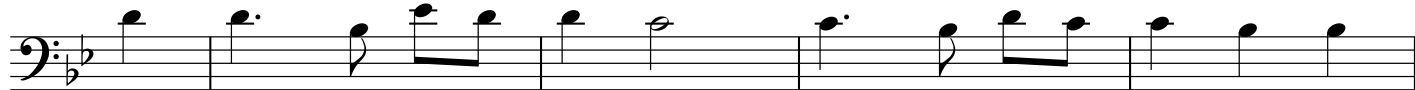

*mf*

Copyright © 2016 The Brass Crest

This arrangement may be freely copied and distributed, provided that this notice is included on all copies.

brasscrest.com

Bass Clef Instrument 2

The Brass Crest 2-Part Hymn Series

# I NEED THEE EVERY HOUR

Robert Lowry (1826 - 1899)

arr. Robert D. Schramm

Andante ♩ = 72

mp

4

Chorus

mf

12

Copyright © 2016 The Brass Crest

This arrangement may be freely copied and distributed, provided that this notice is included on all copies.

brasscrest.com