

LAUDATE DOMINUM

C. Hubert Parry (1848 - 1918)
arr. Robert D. Schramm

Moderato ♩ = 96

- C Instrument 1
- C Instrument 2
- B \flat Instrument 1
- B \flat Instrument 2
- E \flat Instrument 1
- E \flat Instrument 2
- F Instrument 1
- F Instrument 2
- Bass Clef Instrument 1
- Bass Clef Instrument 2

The Brass Crest 2-Part Hymn Series
LAUDATE DOMINUM

6

The Brass Crest 2-Part Hymn Series
LAUDATE DOMINUM

11

Summary (Concert Pitch)

The Brass Crest 2-Part Hymn Series

LAUDATE DOMINUM

C. Hubert Parry (1848 - 1918)

arr. Robert D. Schramm

Moderato ♩ = 96

Copyright © 2018 The Brass Crest

This arrangement may be freely copied and distributed, provided that this notice is included on all copies.

brasscrest.com

C Instrument 1

The Brass Crest 2-Part Hymn Series
LAUDATE DOMINUM

C. Hubert Parry (1848 - 1918)
arr. Robert D. Schramm

Moderato ♩ = 96

Copyright © 2018 The Brass Crest
This arrangement may be freely copied and distributed, provided that this notice is included on all copies.
brasscrest.com

C Instrument 2

The Brass Crest 2-Part Hymn Series

LAUDATE DOMINUM

C. Hubert Parry (1848 - 1918)

arr. Robert D. Schramm

Moderato ♩ = 96

Copyright © 2018 The Brass Crest

This arrangement may be freely copied and distributed, provided that this notice is included on all copies.

brasscrest.com

B♭ Instrument 1

The Brass Crest 2-Part Hymn Series

LAUDATE DOMINUM

C. Hubert Parry (1848 - 1918)

arr. Robert D. Schramm

Moderato ♩ = 96

mf

5

mp

9

cresc.

mf

13

f

Copyright © 2018 The Brass Crest

This arrangement may be freely copied and distributed, provided that this notice is included on all copies.
brasscrest.com

B♭ Instrument 2

The Brass Crest 2-Part Hymn Series

LAUDATE DOMINUM

C. Hubert Parry (1848 - 1918)

arr. Robert D. Schramm

Moderato ♩ = 96

Copyright © 2018 The Brass Crest

This arrangement may be freely copied and distributed, provided that this notice is included on all copies.

brasscrest.com

E♭ Instrument 1

The Brass Crest 2-Part Hymn Series
LAUDATE DOMINUM

C. Hubert Parry (1848 - 1918)
arr. Robert D. Schramm

Moderato ♩ = 96

mf

5

mp

9

cresc.

mf

13

f

Copyright © 2018 The Brass Crest
This arrangement may be freely copied and distributed, provided that this notice is included on all copies.
brasscrest.com

E♭ Instrument 2

The Brass Crest 2-Part Hymn Series
LAUDATE DOMINUM

C. Hubert Parry (1848 - 1918)
arr. Robert D. Schramm

Moderato ♩ = 96

Copyright © 2018 The Brass Crest
This arrangement may be freely copied and distributed, provided that this notice is included on all copies.
brasscrest.com

F Instrument 1

The Brass Crest 2-Part Hymn Series
LAUDATE DOMINUM

C. Hubert Parry (1848 - 1918)
arr. Robert D. Schramm

Moderato ♩ = 96

Copyright © 2018 The Brass Crest
This arrangement may be freely copied and distributed, provided that this notice is included on all copies.
brasscrest.com

F Instrument 2

The Brass Crest 2-Part Hymn Series
LAUDATE DOMINUM

C. Hubert Parry (1848 - 1918)
arr. Robert D. Schramm

Moderato ♩ = 96

Copyright © 2018 The Brass Crest
This arrangement may be freely copied and distributed, provided that this notice is included on all copies.
brasscrest.com

Bass Clef Instrument 1

The Brass Crest 2-Part Hymn Series

LAUDATE DOMINUM

C. Hubert Parry (1848 - 1918)

arr. Robert D. Schramm

Moderato ♩ = 96

mf

mp

cresc.

mf

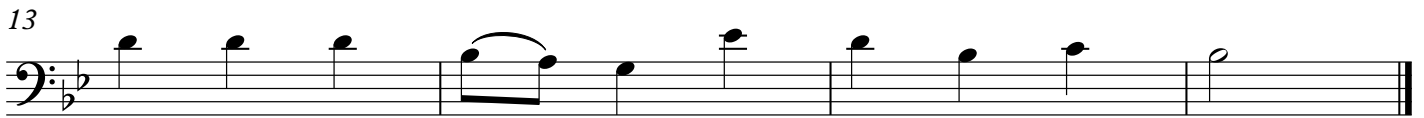

f

Copyright © 2018 The Brass Crest

This arrangement may be freely copied and distributed, provided that this notice is included on all copies.

brasscrest.com

Bass Clef Instrument 2

The Brass Crest 2-Part Hymn Series

LAUDATE DOMINUM

C. Hubert Parry (1848 - 1918)

arr. Robert D. Schramm

Moderato ♩ = 96

mf

5

mp

9

cresc.

mf

13

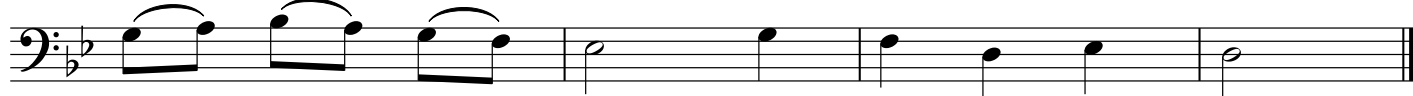

f

Copyright © 2018 The Brass Crest

This arrangement may be freely copied and distributed, provided that this notice is included on all copies.

brasscrest.com