

LEAD ME TO CALVARY

William J. Kirkpatrick (1838 - 1921)
arr. Robert D. Schramm

Andante ♩ = 80

The Brass Crest 2-Part Hymn Series
LEAD ME TO CALVARY

4

The Brass Crest 2-Part Hymn Series
LEAD ME TO CALVARY

9 Chorus

The Brass Crest 2-Part Hymn Series
LEAD ME TO CALVARY

13

Summary (Concert Pitch)

The Brass Crest 2-Part Hymn Series

LEAD ME TO CALVARY

William J. Kirkpatrick (1838 - 1921)

arr. Robert D. Schramm

Andante ♩ = 80

mp

5

9 Chorus

p mp

13

mf

Copyright © 2018 The Brass Crest

This arrangement may be freely copied and distributed, provided that this notice is included on all copies.

brasscrest.com

C Instrument 1

The Brass Crest 2-Part Hymn Series

LEAD ME TO CALVARY

William J. Kirkpatrick (1838 - 1921)

arr. Robert D. Schramm

Andante ♩ = 80

9 Chorus

Copyright © 2018 The Brass Crest

This arrangement may be freely copied and distributed, provided that this notice is included on all copies.
brasscrest.com

C Instrument 2

The Brass Crest 2-Part Hymn Series

LEAD ME TO CALVARY

William J. Kirkpatrick (1838 - 1921)

arr. Robert D. Schramm

Andante ♩ = 80

mp

5

mp

9 Chorus

p *mp*

13

mf

Copyright © 2018 The Brass Crest
This arrangement may be freely copied and distributed, provided that this notice is included on all copies.
brasscrest.com

B♭ Instrument 1

The Brass Crest 2-Part Hymn Series

LEAD ME TO CALVARY

William J. Kirkpatrick (1838 - 1921)

arr. Robert D. Schramm

Andante ♩ = 80

Copyright © 2018 The Brass Crest

This arrangement may be freely copied and distributed, provided that this notice is included on all copies.
brasscrest.com

B♭ Instrument 2

The Brass Crest 2-Part Hymn Series

LEAD ME TO CALVARY

William J. Kirkpatrick (1838 - 1921)

arr. Robert D. Schramm

Andante ♩ = 80

mp

5

mp

9 Chorus

p *mp*

13

mf

Copyright © 2018 The Brass Crest

This arrangement may be freely copied and distributed, provided that this notice is included on all copies.

brasscrest.com

E♭ Instrument 1

The Brass Crest 2-Part Hymn Series

LEAD ME TO CALVARY

William J. Kirkpatrick (1838 - 1921)

arr. Robert D. Schramm

Andante ♩ = 80

mp

5

9 Chorus

p *mp*

13

mf

Copyright © 2018 The Brass Crest

This arrangement may be freely copied and distributed, provided that this notice is included on all copies.

brasscrest.com

LEAD ME TO CALVARY

William J. Kirkpatrick (1838 - 1921)

arr. Robert D. Schramm

Andante ♩ = 80

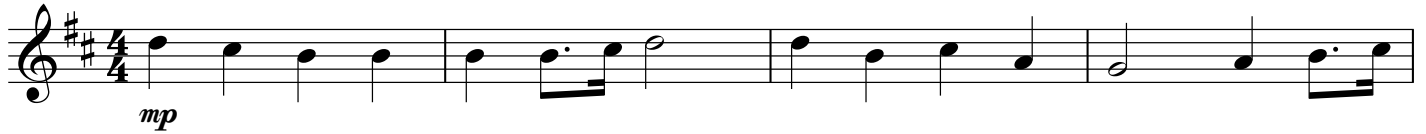

9 Chorus

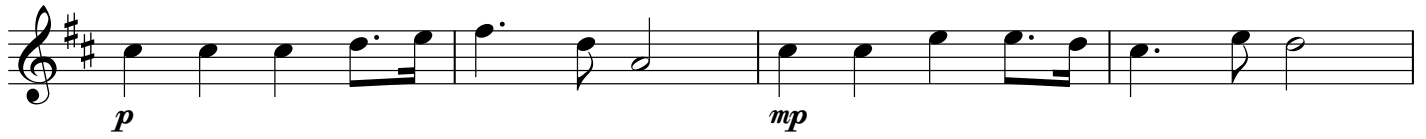

F Instrument 1

The Brass Crest 2-Part Hymn Series

LEAD ME TO CALVARY

William J. Kirkpatrick (1838 - 1921)

arr. Robert D. Schramm

Andante ♩ = 80

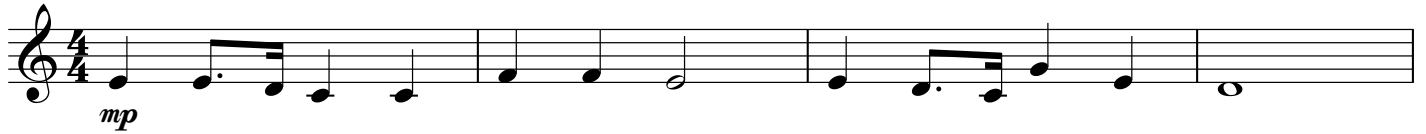

9 Chorus

Copyright © 2018 The Brass Crest

This arrangement may be freely copied and distributed, provided that this notice is included on all copies.

brasscrest.com

F Instrument 2

The Brass Crest 2-Part Hymn Series

LEAD ME TO CALVARY

William J. Kirkpatrick (1838 - 1921)

arr. Robert D. Schramm

Andante ♩ = 80

9 Chorus

Copyright © 2018 The Brass Crest
This arrangement may be freely copied and distributed, provided that this notice is included on all copies.
brasscrest.com

Bass Clef Instrument 1

The Brass Crest 2-Part Hymn Series

LEAD ME TO CALVARY

William J. Kirkpatrick (1838 - 1921)

arr. Robert D. Schramm

Andante ♩ = 80

mp

5

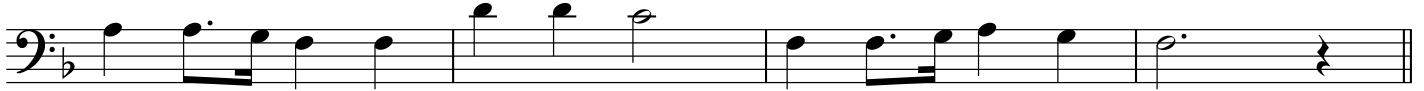

9 Chorus

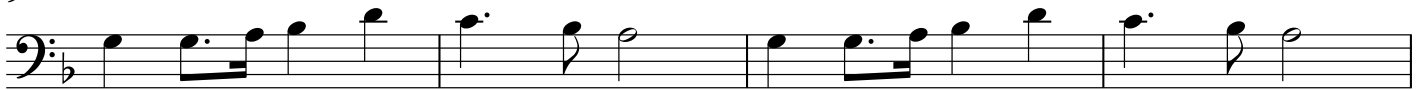

p

mp

13

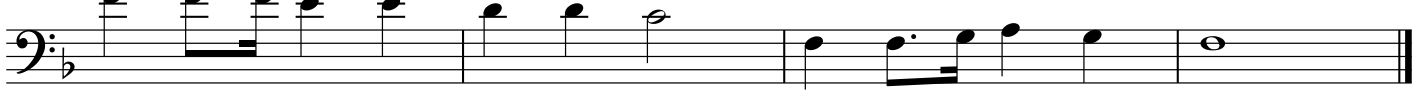

mf

Copyright © 2018 The Brass Crest

This arrangement may be freely copied and distributed, provided that this notice is included on all copies.

brasscrest.com

Bass Clef Instrument 2

The Brass Crest 2-Part Hymn Series

LEAD ME TO CALVARY

William J. Kirkpatrick (1838 - 1921)

arr. Robert D. Schramm

Andante ♩ = 80

5

9 Chorus

13

Copyright © 2018 The Brass Crest

This arrangement may be freely copied and distributed, provided that this notice is included on all copies.

brasscrest.com