

LEANING ON THE EVERLASTING ARMS

Anthony J. Showalter (1858 - 1924)
arr. Robert D. Schramm

Moderato ♩ = 108

The Brass Crest 2-Part Hymn Series
LEANING ON THE EVERLASTING ARMS

5

C 1

C 2

Bb 1

Bb 2

Eb 1

Eb 2

F 1

F 2

BC 1

BC 2

The Brass Crest 2-Part Hymn Series
LEANING ON THE EVERLASTING ARMS

9 Chorus

The Brass Crest 2-Part Hymn Series
LEANING ON THE EVERLASTING ARMS

13

Summary (Concert Pitch)

The Brass Crest 2-Part Hymn Series

LEANING ON THE EVERLASTING ARMS

Anthony J. Showalter (1858 - 1924)

arr. Robert D. Schramm

Moderato ♩ = 108

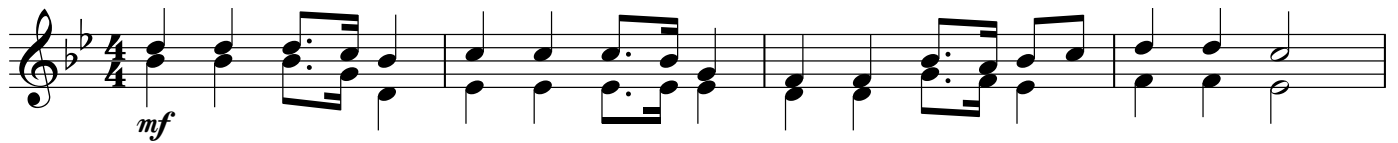

Copyright © 2016 The Brass Crest

This arrangement may be freely copied and distributed, provided that this notice is included on all copies.
brasscrest.com

C Instrument 1

The Brass Crest 2-Part Hymn Series

LEANING ON THE EVERLASTING ARMS

Anthony J. Showalter (1858 - 1924)

arr. Robert D. Schramm

Moderato ♩ = 108

mf

5

9 Chorus

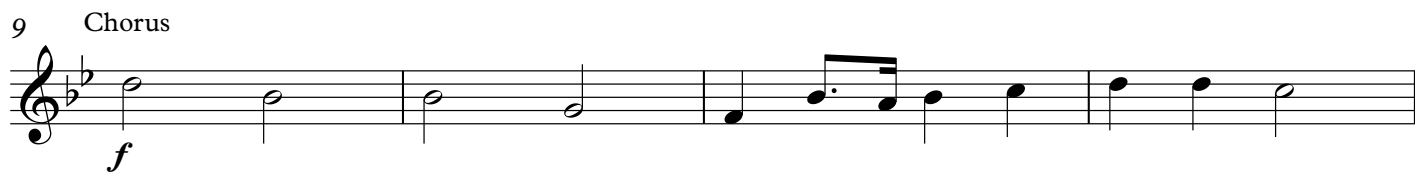

f

13

Copyright © 2016 The Brass Crest

This arrangement may be freely copied and distributed, provided that this notice is included on all copies.

brasscrest.com

C Instrument 2

The Brass Crest 2-Part Hymn Series

LEANING ON THE EVERLASTING ARMS

Anthony J. Showalter (1858 - 1924)

arr. Robert D. Schramm

Moderato ♩ = 108

Copyright © 2016 The Brass Crest
This arrangement may be freely copied and distributed, provided that this notice is included on all copies.
brasscrest.com

B♭ Instrument 1

The Brass Crest 2-Part Hymn Series

LEANING ON THE EVERLASTING ARMS

Anthony J. Showalter (1858 - 1924)

arr. Robert D. Schramm

Moderato ♩ = 108

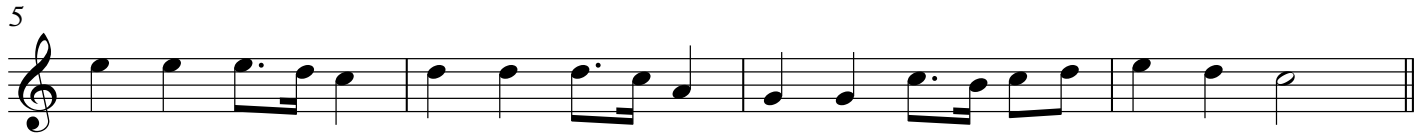

9 Chorus

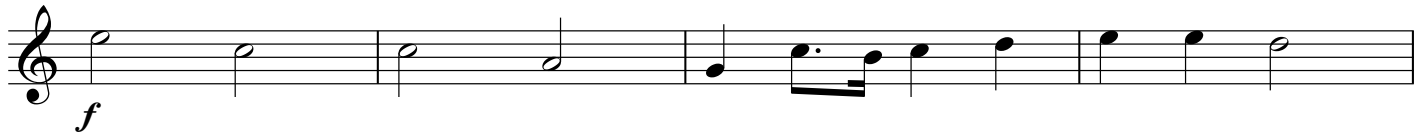

Copyright © 2016 The Brass Crest

This arrangement may be freely copied and distributed, provided that this notice is included on all copies.
brasscrest.com

B♭ Instrument 2

The Brass Crest 2-Part Hymn Series

LEANING ON THE EVERLASTING ARMS

Anthony J. Showalter (1858 - 1924)

arr. Robert D. Schramm

Moderato ♩ = 108

9 Chorus

Copyright © 2016 The Brass Crest

This arrangement may be freely copied and distributed, provided that this notice is included on all copies.

brasscrest.com

E♭ Instrument 1

The Brass Crest 2-Part Hymn Series

LEANING ON THE EVERLASTING ARMS

Anthony J. Showalter (1858 - 1924)

arr. Robert D. Schramm

Moderato ♩ = 108

9 Chorus

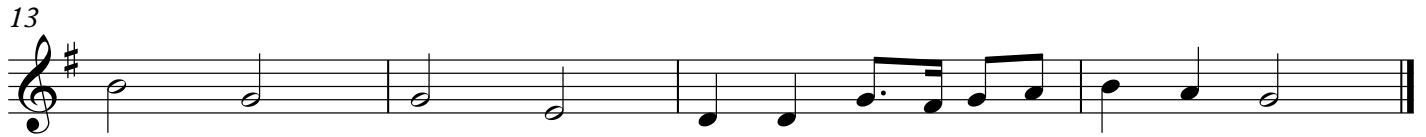
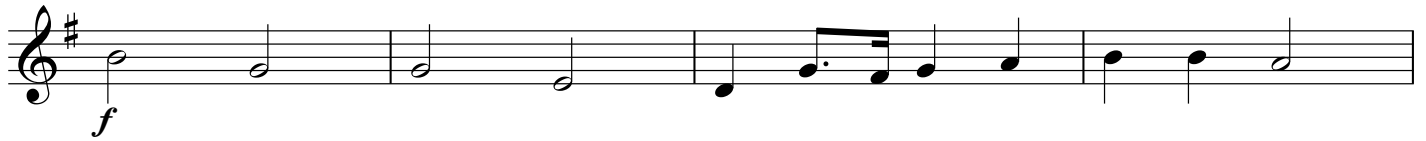

Copyright © 2016 The Brass Crest

This arrangement may be freely copied and distributed, provided that this notice is included on all copies.

brasscrest.com

E♭ Instrument 2

The Brass Crest 2-Part Hymn Series

LEANING ON THE EVERLASTING ARMS

Anthony J. Showalter (1858 - 1924)

arr. Robert D. Schramm

Moderato ♩ = 108

Copyright © 2016 The Brass Crest

This arrangement may be freely copied and distributed, provided that this notice is included on all copies.

brasscrest.com

F Instrument 1

The Brass Crest 2-Part Hymn Series

LEANING ON THE EVERLASTING ARMS

Anthony J. Showalter (1858 - 1924)

arr. Robert D. Schramm

Moderato ♩ = 108

9 Chorus

Copyright © 2016 The Brass Crest

This arrangement may be freely copied and distributed, provided that this notice is included on all copies.

brasscrest.com

F Instrument 2

The Brass Crest 2-Part Hymn Series

LEANING ON THE EVERLASTING ARMS

Anthony J. Showalter (1858 - 1924)

arr. Robert D. Schramm

Moderato ♩ = 108

mf

5

9 Chorus

f

13

Copyright © 2016 The Brass Crest
This arrangement may be freely copied and distributed, provided that this notice is included on all copies.
brasscrest.com

Bass Clef Instrument 1

The Brass Crest 2-Part Hymn Series

LEANING ON THE EVERLASTING ARMS

Anthony J. Showalter (1858 - 1924)

arr. Robert D. Schramm

Moderato ♩ = 108

mf

9 Chorus

f

Copyright © 2016 The Brass Crest

This arrangement may be freely copied and distributed, provided that this notice is included on all copies.

brasscrest.com

Bass Clef Instrument 2

The Brass Crest 2-Part Hymn Series

LEANING ON THE EVERLASTING ARMS

Anthony J. Showalter (1858 - 1924)

arr. Robert D. Schramm

Moderato ♩ = 108

Copyright © 2016 The Brass Crest

This arrangement may be freely copied and distributed, provided that this notice is included on all copies.

brasscrest.com