

LET THE LOWER LIGHTS BE BURNING

Philip P. Bliss (1838 - 1876)

arr. Robert D. Schramm

Andante ♩ = 72

LET THE LOWER LIGHTS BE BURNING

5

The Brass Crest 2-Part Hymn Series
LET THE LOWER LIGHTS BE BURNING

Chorus

LET THE LOWER LIGHTS BE BURNING

13

Summary (Concert Pitch)

The Brass Crest 2-Part Hymn Series

LET THE LOWER LIGHTS BE BURNING

Philip P. Bliss (1838 - 1876)

arr. Robert D. Schramm

Andante ♩ = 72

Copyright © 2016 The Brass Crest

This arrangement may be freely copied and distributed, provided that this notice is included on all copies.
brasscrest.com

C Instrument 1

The Brass Crest 2-Part Hymn Series

LET THE LOWER LIGHTS BE BURNING

Philip P. Bliss (1838 - 1876)

arr. Robert D. Schramm

Andante ♩ = 72

mf

5

f

Chorus

mf

13

f

Copyright © 2016 The Brass Crest

This arrangement may be freely copied and distributed, provided that this notice is included on all copies.

brasscrest.com

C Instrument 2

The Brass Crest 2-Part Hymn Series

LET THE LOWER LIGHTS BE BURNING

Philip P. Bliss (1838 - 1876)

arr. Robert D. Schramm

Andante ♩ = 72

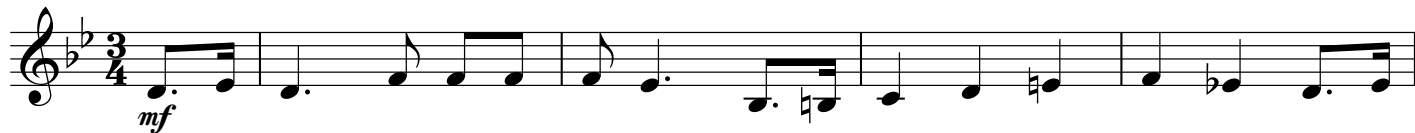

Chorus

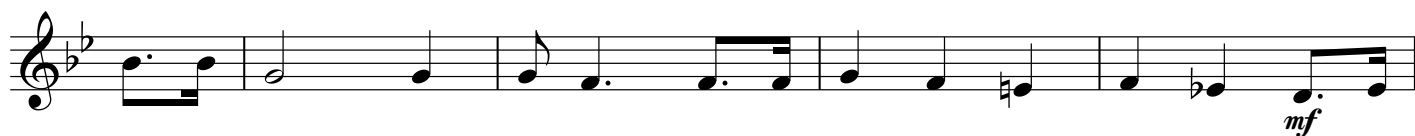

Copyright © 2016 The Brass Crest

This arrangement may be freely copied and distributed, provided that this notice is included on all copies.

brasscrest.com

B♭ Instrument 1

The Brass Crest 2-Part Hymn Series

LET THE LOWER LIGHTS BE BURNING

Philip P. Bliss (1838 - 1876)

arr. Robert D. Schramm

Andante ♩ = 72

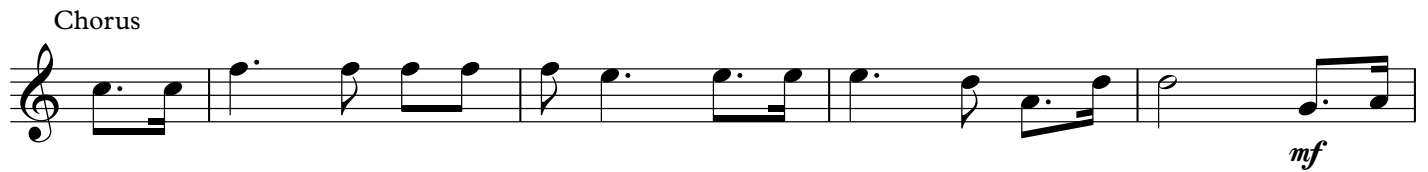
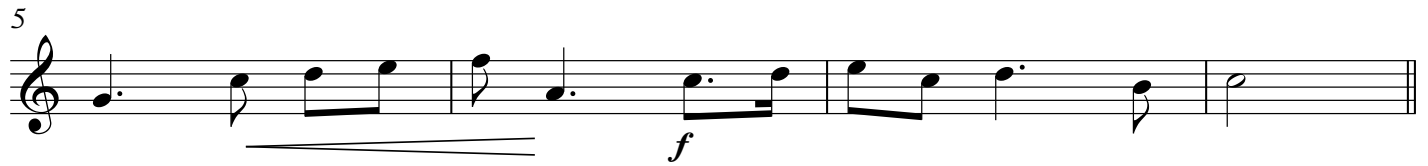
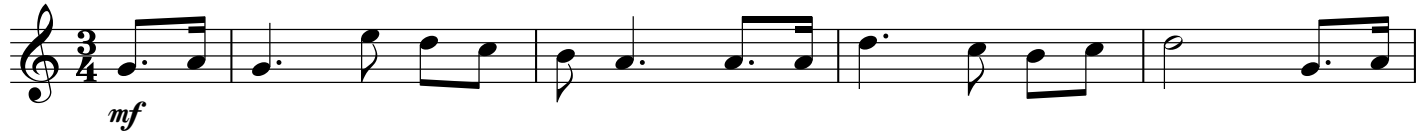

Copyright © 2016 The Brass Crest

This arrangement may be freely copied and distributed, provided that this notice is included on all copies.
brasscrest.com

B♭ Instrument 2

The Brass Crest 2-Part Hymn Series

LET THE LOWER LIGHTS BE BURNING

Philip P. Bliss (1838 - 1876)

arr. Robert D. Schramm

Andante ♩ = 72

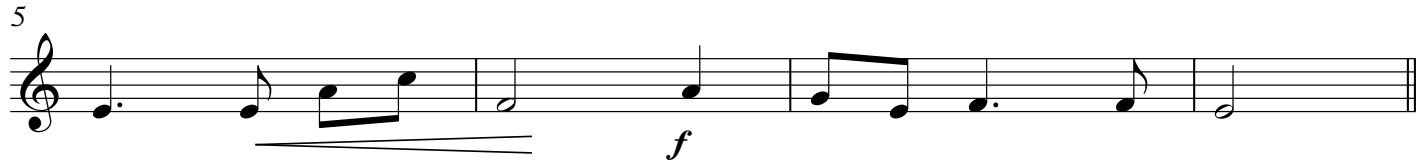

Chorus

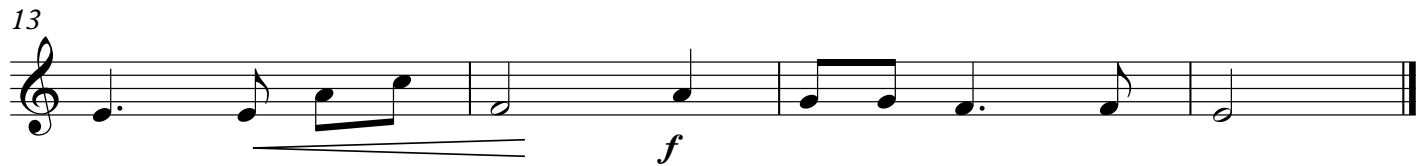

Copyright © 2016 The Brass Crest

This arrangement may be freely copied and distributed, provided that this notice is included on all copies.
brasscrest.com

E♭ Instrument 1

The Brass Crest 2-Part Hymn Series

LET THE LOWER LIGHTS BE BURNING

Philip P. Bliss (1838 - 1876)

arr. Robert D. Schramm

Andante ♩ = 72

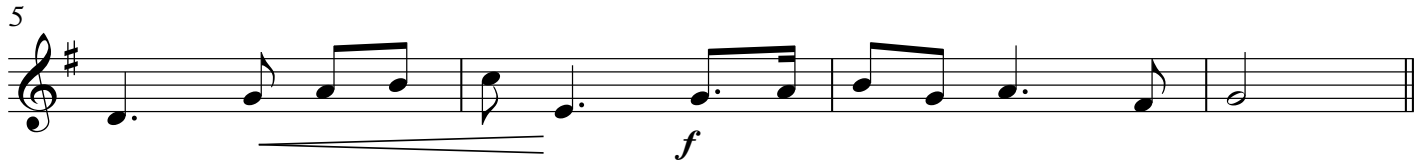

Chorus

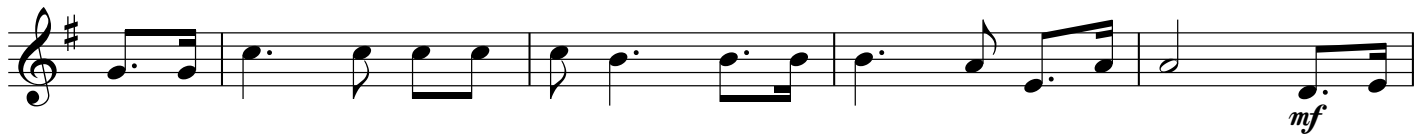

Copyright © 2016 The Brass Crest

This arrangement may be freely copied and distributed, provided that this notice is included on all copies.

brasscrest.com

E♭ Instrument 2

The Brass Crest 2-Part Hymn Series

LET THE LOWER LIGHTS BE BURNING

Philip P. Bliss (1838 - 1876)

arr. Robert D. Schramm

Andante ♩ = 72

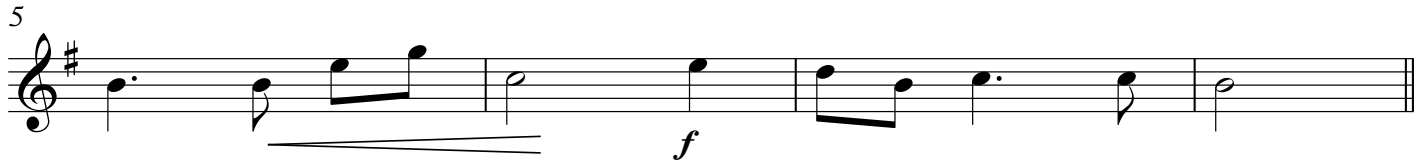
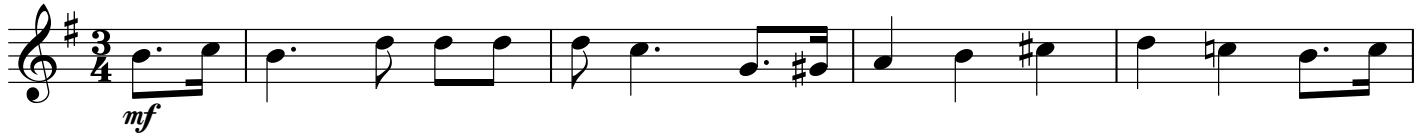

Chorus

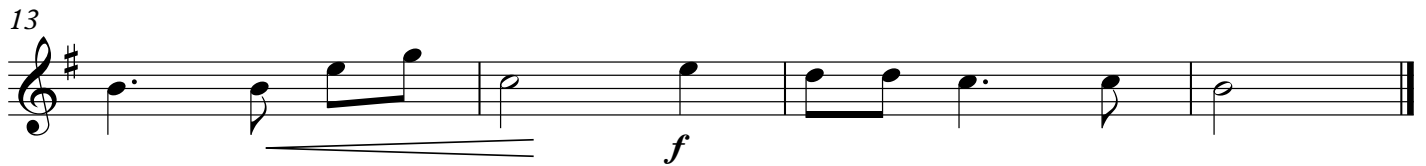

Copyright © 2016 The Brass Crest

This arrangement may be freely copied and distributed, provided that this notice is included on all copies.
brasscrest.com

F Instrument 1

The Brass Crest 2-Part Hymn Series

LET THE LOWER LIGHTS BE BURNING

Philip P. Bliss (1838 - 1876)

arr. Robert D. Schramm

Andante ♩ = 72

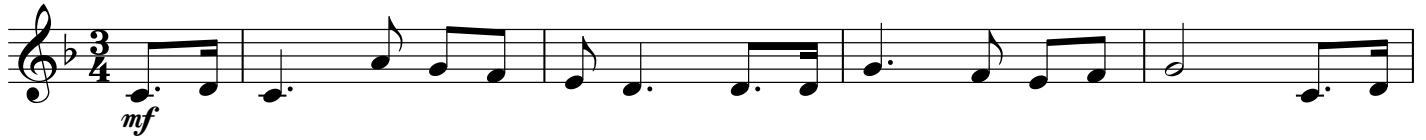

Chorus

Copyright © 2016 The Brass Crest

This arrangement may be freely copied and distributed, provided that this notice is included on all copies.

brasscrest.com

F Instrument 2

The Brass Crest 2-Part Hymn Series

LET THE LOWER LIGHTS BE BURNING

Philip P. Bliss (1838 - 1876)

arr. Robert D. Schramm

Andante ♩ = 72

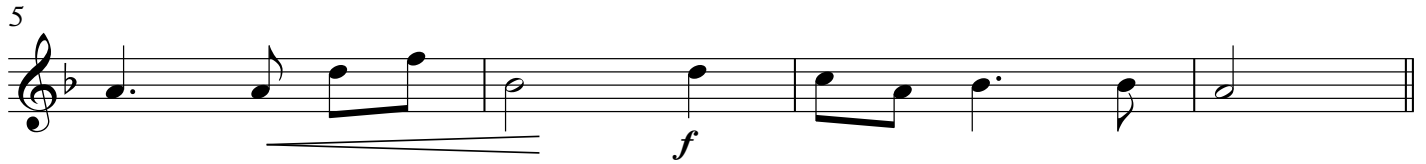

Chorus

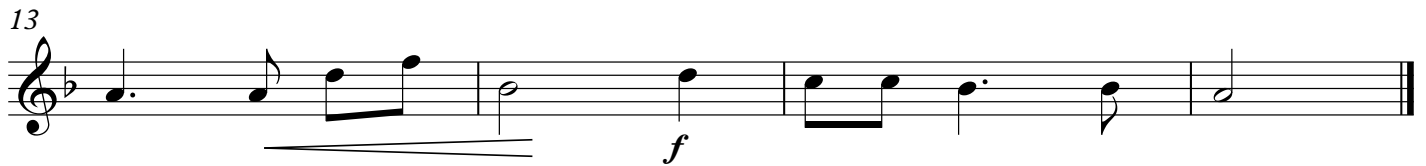

Copyright © 2016 The Brass Crest

This arrangement may be freely copied and distributed, provided that this notice is included on all copies.
brasscrest.com

Bass Clef Instrument 1

The Brass Crest 2-Part Hymn Series

LET THE LOWER LIGHTS BE BURNING

Philip P. Bliss (1838 - 1876)

arr. Robert D. Schramm

Andante ♩ = 72

5

Chorus

13

Copyright © 2016 The Brass Crest

This arrangement may be freely copied and distributed, provided that this notice is included on all copies.

brasscrest.com

Bass Clef Instrument 2

The Brass Crest 2-Part Hymn Series

LET THE LOWER LIGHTS BE BURNING

Philip P. Bliss (1838 - 1876)

arr. Robert D. Schramm

Andante ♩ = 72

5

Chorus

13

Copyright © 2016 The Brass Crest

This arrangement may be freely copied and distributed, provided that this notice is included on all copies.

brasscrest.com