

# LIFT UP THE BANNER

William Thomas Giffe (1848 - 1926)

arr. Robert D. Schramm

Allegro alla marcia ♩ = 112

The Brass Crest 2-Part Hymn Series  
LIFT UP THE BANNER

5

C 1

C 2

Bb 1

Bb 2

Eb 1

Eb 2

F 1

F 2

BC 1

BC 2

The Brass Crest 2-Part Hymn Series  
LIFT UP THE BANNER

Chorus

The Brass Crest 2-Part Hymn Series  
LIFT UP THE BANNER

13

Summary (Concert Pitch)

The Brass Crest 2-Part Hymn Series

# LIFT UP THE BANNER

William Thomas Giffe (1848 - 1926)

arr. Robert D. Schramm

Allegro alla marcia ♩ = 112

*mf*

5

Chorus

*f*

13

Copyright © 2018 The Brass Crest

This arrangement may be freely copied and distributed, provided that this notice is included on all copies.

[brasscrest.com](http://brasscrest.com)

C Instrument 1

The Brass Crest 2-Part Hymn Series

# LIFT UP THE BANNER

William Thomas Giffe (1848 - 1926)

arr. Robert D. Schramm

Allegro alla marcia ♩ = 112

Chorus

Copyright © 2018 The Brass Crest

This arrangement may be freely copied and distributed, provided that this notice is included on all copies.  
brasscrest.com

C Instrument 2

The Brass Crest 2-Part Hymn Series

# LIFT UP THE BANNER

William Thomas Giffe (1848 - 1926)

arr. Robert D. Schramm

Allegro alla marcia ♩ = 112

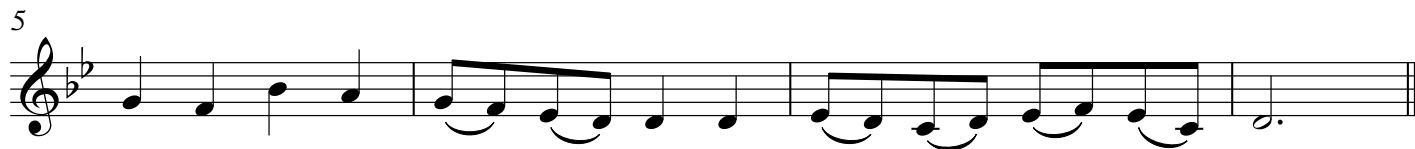

Chorus

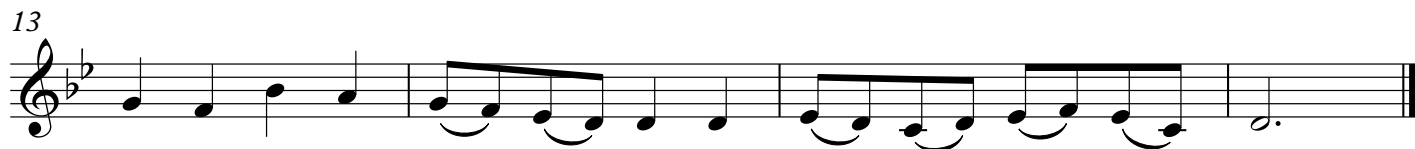

Copyright © 2018 The Brass Crest

This arrangement may be freely copied and distributed, provided that this notice is included on all copies.

brasscrest.com

B♭ Instrument 1

The Brass Crest 2-Part Hymn Series

# LIFT UP THE BANNER

William Thomas Giffe (1848 - 1926)

arr. Robert D. Schramm

Allegro alla marcia ♩ = 112

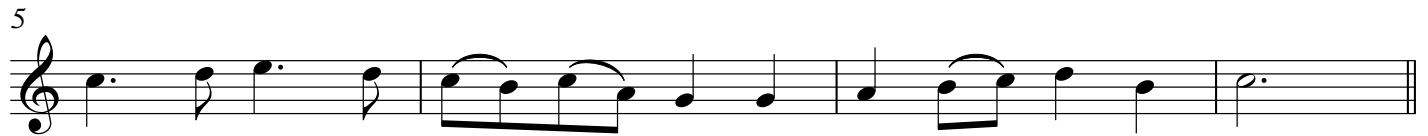

Chorus

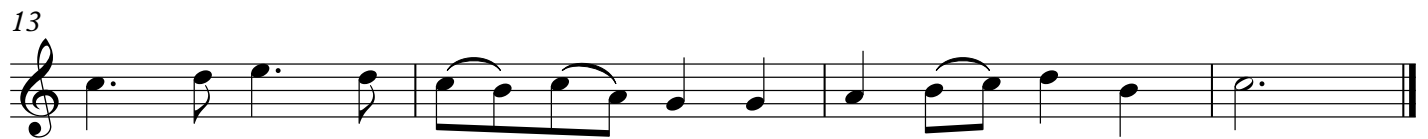
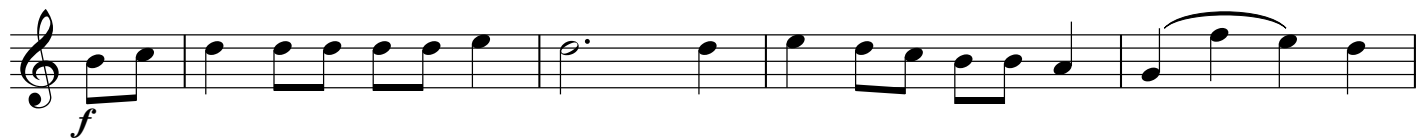

Copyright © 2018 The Brass Crest

This arrangement may be freely copied and distributed, provided that this notice is included on all copies.  
brasscrest.com

# LIFT UP THE BANNER

William Thomas Giffe (1848 - 1926)

arr. Robert D. Schramm

Allegro alla marcia ♩ = 112

Chorus

E♭ Instrument 1

The Brass Crest 2-Part Hymn Series

# LIFT UP THE BANNER

William Thomas Giffe (1848 - 1926)

arr. Robert D. Schramm

Allegro alla marcia ♩ = 112

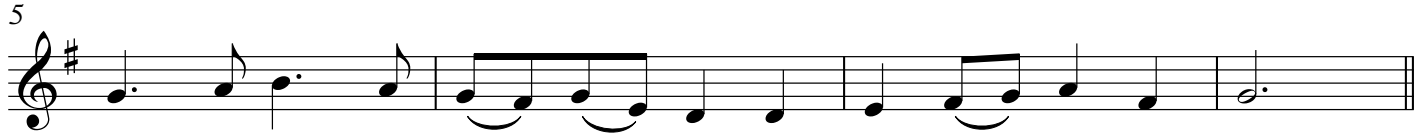

Chorus

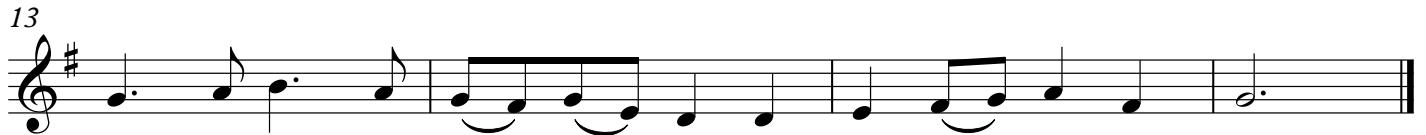
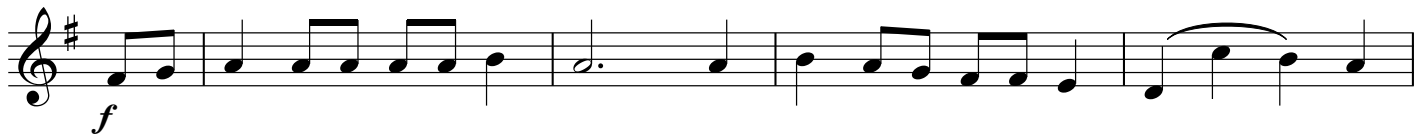

Copyright © 2018 The Brass Crest

This arrangement may be freely copied and distributed, provided that this notice is included on all copies.

brasscrest.com

E♭ Instrument 2

The Brass Crest 2-Part Hymn Series

# LIFT UP THE BANNER

William Thomas Giffe (1848 - 1926)

arr. Robert D. Schramm

Allegro alla marcia ♩ = 112

Chorus

Copyright © 2018 The Brass Crest

This arrangement may be freely copied and distributed, provided that this notice is included on all copies.  
brasscrest.com

F Instrument 1

The Brass Crest 2-Part Hymn Series

# LIFT UP THE BANNER

William Thomas Giffe (1848 - 1926)

arr. Robert D. Schramm

Allegro alla marcia ♩ = 112

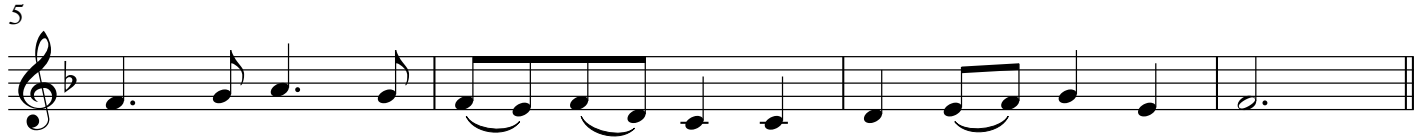

Chorus

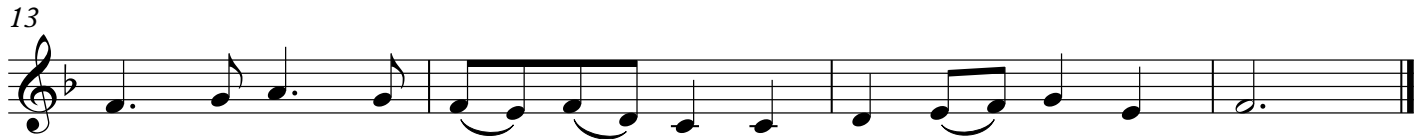

Copyright © 2018 The Brass Crest

This arrangement may be freely copied and distributed, provided that this notice is included on all copies.

brasscrest.com

F Instrument 2

The Brass Crest 2-Part Hymn Series

# LIFT UP THE BANNER

William Thomas Giffe (1848 - 1926)

arr. Robert D. Schramm

Allegro alla marcia ♩ = 112

Chorus

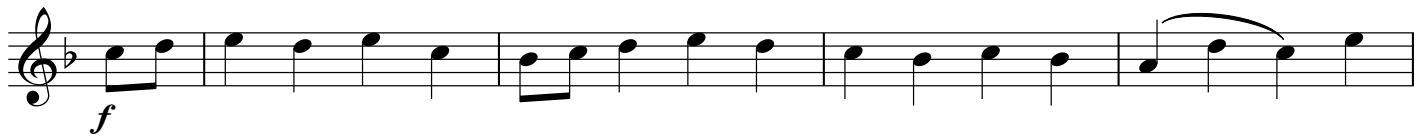

Copyright © 2018 The Brass Crest

This arrangement may be freely copied and distributed, provided that this notice is included on all copies.

brasscrest.com

Bass Clef Instrument 1

The Brass Crest 2-Part Hymn Series

# LIFT UP THE BANNER

William Thomas Giffe (1848 - 1926)

arr. Robert D. Schramm

Allegro alla marcia ♩ = 112

5

Chorus

13

Copyright © 2018 The Brass Crest

This arrangement may be freely copied and distributed, provided that this notice is included on all copies.

[brasscrest.com](http://brasscrest.com)

Bass Clef Instrument 2

The Brass Crest 2-Part Hymn Series

# LIFT UP THE BANNER

William Thomas Giffe (1848 - 1926)

arr. Robert D. Schramm

Allegro alla marcia ♩ = 112

5

Chorus

13

Copyright © 2018 The Brass Crest

This arrangement may be freely copied and distributed, provided that this notice is included on all copies.

brasscrest.com