

# MEN OF HARLECH

Welsh Traditional  
arr. Robert D. Schramm

Allegro alla marcia ♩ = 108

The Brass Crest 2-Part Hymn Series  
MEN OF HARLECH

5

The Brass Crest 2-Part Hymn Series  
MEN OF HARLECH

9 Chorus

The Brass Crest 2-Part Hymn Series  
MEN OF HARLECH

13

The Brass Crest 2-Part Hymn Series  
MEN OF HARLECH

17

*ff*

C 1 *ff*

C 2 *ff*

B $\flat$  1 *ff*

B $\flat$  2 *ff*

E $\flat$  1 *ff*

E $\flat$  2 *ff*

F 1 *ff*

F 2 *ff*

BC 1 *ff*

BC 2 *ff*

The Brass Crest 2-Part Hymn Series  
MEN OF HARLECH

21

Summary (Concert Pitch)

The Brass Crest 2-Part Hymn Series

# MEN OF HARLECH

Welsh Traditional  
arr. Robert D. Schramm

Allegro alla marcia ♩ = 108

Copyright © 2018 The Brass Crest

This arrangement may be freely copied and distributed, provided that this notice is included on all copies.  
brasscrest.com

C Instrument 1

The Brass Crest 2-Part Hymn Series  
**MEN OF HARLECH**

Welsh Traditional  
arr. Robert D. Schramm

Allegro alla marcia ♩ = 108

Copyright © 2018 The Brass Crest  
This arrangement may be freely copied and distributed, provided that this notice is included on all copies.  
brasscrest.com

C Instrument 2

The Brass Crest 2-Part Hymn Series  
**MEN OF HARLECH**

Welsh Traditional  
arr. Robert D. Schramm

Allegro alla marcia ♩ = 108

7 Chorus

13

19

Copyright © 2018 The Brass Crest  
This arrangement may be freely copied and distributed, provided that this notice is included on all copies.  
brasscrest.com

B♭ Instrument 1

The Brass Crest 2-Part Hymn Series

# MEN OF HARLECH

Welsh Traditional  
arr. Robert D. Schramm

Allegro alla marcia ♩ = 108

*f*

7 Chorus

*mf* *f*

13

*ff*

19

*f*

Copyright © 2018 The Brass Crest

This arrangement may be freely copied and distributed, provided that this notice is included on all copies.  
brasscrest.com

B♭ Instrument 2

The Brass Crest 2-Part Hymn Series  
**MEN OF HARLECH**

Welsh Traditional  
arr. Robert D. Schramm

Allegro alla marcia ♩ = 108

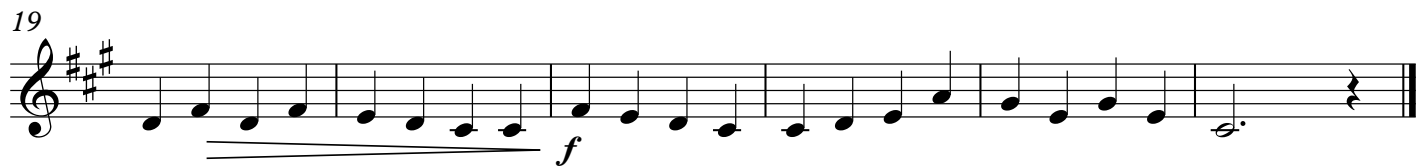

Copyright © 2018 The Brass Crest

This arrangement may be freely copied and distributed, provided that this notice is included on all copies.  
brasscrest.com

E♭ Instrument 1

The Brass Crest 2-Part Hymn Series  
**MEN OF HARLECH**

Welsh Traditional  
arr. Robert D. Schramm

Allegro alla marcia ♩ = 108

Copyright © 2018 The Brass Crest  
This arrangement may be freely copied and distributed, provided that this notice is included on all copies.  
brasscrest.com

The Brass Crest 2-Part Hymn Series  
**MEN OF HARLECH**

Welsh Traditional  
arr. Robert D. Schramm

Allegro alla marcia ♩ = 108

*f*

7 Chorus

*mf* *f*

13

*ff*

19

*f*

F Instrument 1

The Brass Crest 2-Part Hymn Series  
**MEN OF HARLECH**

Welsh Traditional  
arr. Robert D. Schramm

Allegro alla marcia ♩ = 108

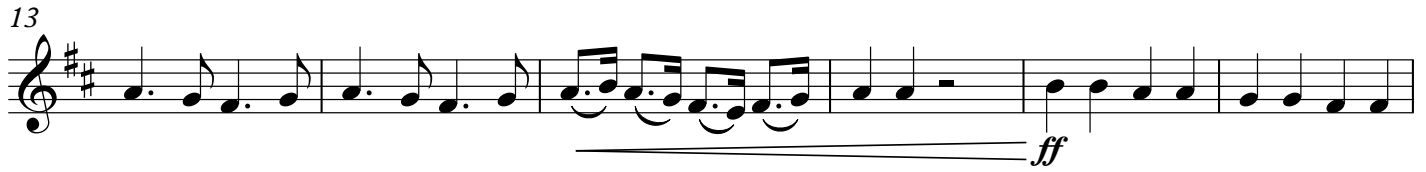

Copyright © 2018 The Brass Crest  
This arrangement may be freely copied and distributed, provided that this notice is included on all copies.  
brasscrest.com

The Brass Crest 2-Part Hymn Series  
**MEN OF HARLECH**

Welsh Traditional  
arr. Robert D. Schramm

Allegro alla marcia ♩ = 108

The Brass Crest 2-Part Hymn Series  
**MEN OF HARLECH**

Welsh Traditional  
arr. Robert D. Schramm

Allegro alla marcia ♩ = 108

*f*

Chorus

*mf*

*f*

*ff*

*f*

Copyright © 2018 The Brass Crest

This arrangement may be freely copied and distributed, provided that this notice is included on all copies.  
brasscrest.com

The Brass Crest 2-Part Hymn Series  
**MEN OF HARLECH**

Welsh Traditional  
arr. Robert D. Schramm

Allegro alla marcia ♩ = 108

7 Chorus

13

19
