

MONKLAND

arr. Robert D. Schramm

Moderato ♩ = 96

The Brass Crest 2-Part Hymn Series
MONKLAND

4

Summary (Concert Pitch)

The Brass Crest 2-Part Hymn Series

MONKLAND

arr. Robert D. Schramm

Moderato ♩ = 96

Copyright © 2016 The Brass Crest
This arrangement may be freely copied and distributed, provided that this notice is included on all copies.
brasscrest.com

C Instrument 1

The Brass Crest 2-Part Hymn Series
MONKLAND

arr. Robert D. Schramm

Moderato ♩ = 96

5

Copyright © 2016 The Brass Crest
This arrangement may be freely copied and distributed, provided that this notice is included on all copies.
brasscrest.com

C Instrument 2

The Brass Crest 2-Part Hymn Series

MONKLAND

arr. Robert D. Schramm

Moderato ♩ = 96

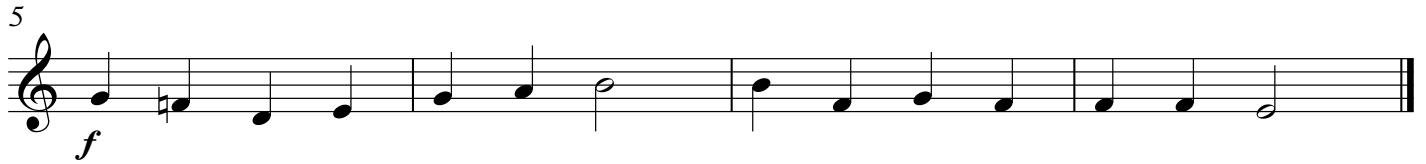

Copyright © 2016 The Brass Crest

This arrangement may be freely copied and distributed, provided that this notice is included on all copies.
brasscrest.com

B♭ Instrument 1

The Brass Crest 2-Part Hymn Series
MONKLAND

arr. Robert D. Schramm

Moderato ♩ = 96

5

Copyright © 2016 The Brass Crest
This arrangement may be freely copied and distributed, provided that this notice is included on all copies.
brasscrest.com

B \flat Instrument 2

The Brass Crest 2-Part Hymn Series
MONKLAND

arr. Robert D. Schramm

Moderato $\text{♩} = 96$

mf

5

f

Copyright © 2016 The Brass Crest
This arrangement may be freely copied and distributed, provided that this notice is included on all copies.
brasscrest.com

E♭ Instrument 1

The Brass Crest 2-Part Hymn Series

MONKLAND

arr. Robert D. Schramm

Moderato ♩ = 96

mf

5

f

Copyright © 2016 The Brass Crest

This arrangement may be freely copied and distributed, provided that this notice is included on all copies.

brasscrest.com

E♭ Instrument 2

The Brass Crest 2-Part Hymn Series

MONKLAND

arr. Robert D. Schramm

Moderato ♩ = 96

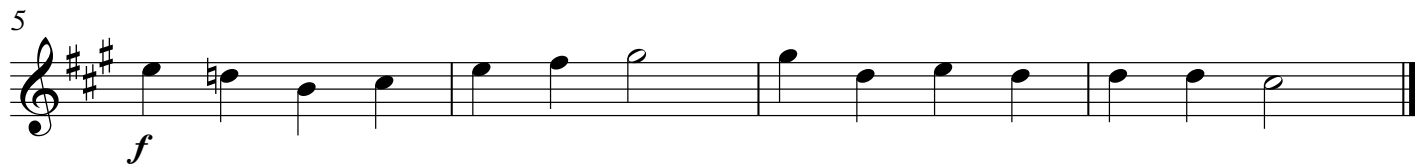

Copyright © 2016 The Brass Crest

This arrangement may be freely copied and distributed, provided that this notice is included on all copies.

brasscrest.com

F Instrument 1

The Brass Crest 2-Part Hymn Series

MONKLAND

arr. Robert D. Schramm

Moderato ♩ = 96

5

Copyright © 2016 The Brass Crest

This arrangement may be freely copied and distributed, provided that this notice is included on all copies.

brasscrest.com

F Instrument 2

The Brass Crest 2-Part Hymn Series

MONKLAND

arr. Robert D. Schramm

Moderato ♩ = 96

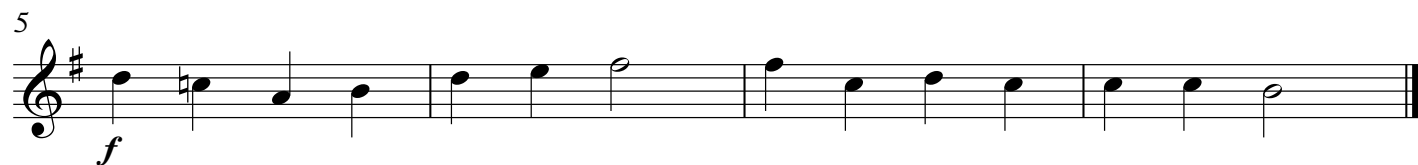

Copyright © 2016 The Brass Crest

This arrangement may be freely copied and distributed, provided that this notice is included on all copies.

brasscrest.com

The Brass Crest 2-Part Hymn Series
MONKLAND

arr. Robert D. Schramm

Moderato ♩ = 96

Copyright © 2016 The Brass Crest
This arrangement may be freely copied and distributed, provided that this notice is included on all copies.
brasscrest.com

The Brass Crest 2-Part Hymn Series
MONKLAND

arr. Robert D. Schramm

Moderato ♩ = 96

5

Copyright © 2016 The Brass Crest
This arrangement may be freely copied and distributed, provided that this notice is included on all copies.
brasscrest.com