

MY HOME IS THERE

William B. Bradbury (1816 - 1868)

arr. Robert D. Schramm

Moderato ♩ = 72

The Brass Crest 2-Part Hymn Series
MY HOME IS THERE

4

The Brass Crest 2-Part Hymn Series
MY HOME IS THERE

Chorus

The Brass Crest 2-Part Hymn Series
MY HOME IS THERE

12

C 1

C 2

B \flat 1

B \flat 2

E \flat 1

E \flat 2

F 1

F 2

BC 1

BC 2

Summary (Concert Pitch)

The Brass Crest 2-Part Hymn Series

MY HOME IS THERE

William B. Bradbury (1816 - 1868)

arr. Robert D. Schramm

Moderato ♩ = 72

Copyright © 2018 The Brass Crest

This arrangement may be freely copied and distributed, provided that this notice is included on all copies.

brasscrest.com

C Instrument 1

The Brass Crest 2-Part Hymn Series
MY HOME IS THERE

William B. Bradbury (1816 - 1868)
arr. Robert D. Schramm

Moderato ♩ = 72

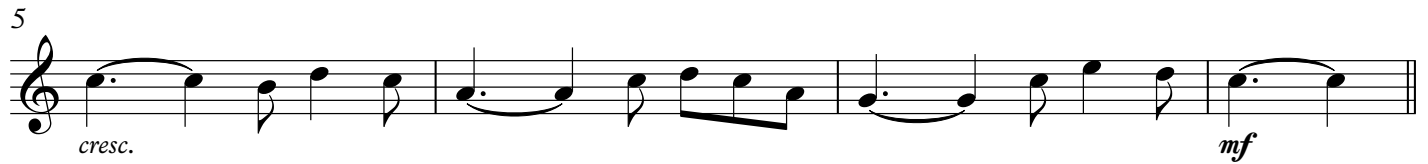

Chorus

Copyright © 2018 The Brass Crest
This arrangement may be freely copied and distributed, provided that this notice is included on all copies.
brasscrest.com

C Instrument 2

The Brass Crest 2-Part Hymn Series
MY HOME IS THERE

William B. Bradbury (1816 - 1868)

arr. Robert D. Schramm

Moderato $\text{♩} = 72$

5

Chorus

13

Copyright © 2018 The Brass Crest
This arrangement may be freely copied and distributed, provided that this notice is included on all copies.
brasscrest.com

B♭ Instrument 1

The Brass Crest 2-Part Hymn Series

MY HOME IS THERE

William B. Bradbury (1816 - 1868)

arr. Robert D. Schramm

Moderato ♩ = 72

mp

5

cresc. *mf*

Chorus

f

13

Copyright © 2018 The Brass Crest

This arrangement may be freely copied and distributed, provided that this notice is included on all copies.

brasscrest.com

B♭ Instrument 2

The Brass Crest 2-Part Hymn Series

MY HOME IS THERE

William B. Bradbury (1816 - 1868)

arr. Robert D. Schramm

Moderato ♩ = 72

Chorus

Copyright © 2018 The Brass Crest

This arrangement may be freely copied and distributed, provided that this notice is included on all copies.

brasscrest.com

E♭ Instrument 1

The Brass Crest 2-Part Hymn Series
MY HOME IS THERE

William B. Bradbury (1816 - 1868)
arr. Robert D. Schramm

Moderato ♩ = 72

Chorus

Copyright © 2018 The Brass Crest
This arrangement may be freely copied and distributed, provided that this notice is included on all copies.
brasscrest.com

The Brass Crest 2-Part Hymn Series
MY HOME IS THERE

William B. Bradbury (1816 - 1868)
arr. Robert D. Schramm

Moderato ♩ = 72

Chorus

F Instrument 1

The Brass Crest 2-Part Hymn Series
MY HOME IS THERE

William B. Bradbury (1816 - 1868)
arr. Robert D. Schramm

Moderato ♩ = 72

mp

5

cresc. *mf*

Chorus

f

13

Copyright © 2018 The Brass Crest
This arrangement may be freely copied and distributed, provided that this notice is included on all copies.
brasscrest.com

F Instrument 2

The Brass Crest 2-Part Hymn Series
MY HOME IS THERE

William B. Bradbury (1816 - 1868)
arr. Robert D. Schramm

Moderato ♩ = 72

mp

5

cresc. *mf*

Chorus

f

13

Copyright © 2018 The Brass Crest
This arrangement may be freely copied and distributed, provided that this notice is included on all copies.
brasscrest.com

Bass Clef Instrument 1

The Brass Crest 2-Part Hymn Series

MY HOME IS THERE

William B. Bradbury (1816 - 1868)

arr. Robert D. Schramm

Moderato $\text{♩} = 72$

cresc.

mf

Chorus

f

Copyright © 2018 The Brass Crest

This arrangement may be freely copied and distributed, provided that this notice is included on all copies.

brasscrest.com

MY HOME IS THERE

William B. Bradbury (1816 - 1868)

arr. Robert D. Schramm

Moderato $\text{♩} = 72$

5

Chorus

13

