

NEAR THE CROSS

William H. Doane (1832 - 1915)

arr. Robert D. Schramm

Allegretto ♩ = 64

The Brass Crest 2-Part Hymn Series
NEAR THE CROSS

5

The Brass Crest 2-Part Hymn Series
NEAR THE CROSS

9 Chorus

The Brass Crest 2-Part Hymn Series
NEAR THE CROSS

13

Summary (Concert Pitch)

The Brass Crest 2-Part Hymn Series

NEAR THE CROSS

William H. Doane (1832 - 1915)

arr. Robert D. Schramm

Allegretto ♩ = 64

mf

5

9 Chorus

f

13

mp

Copyright © 2018 The Brass Crest

This arrangement may be freely copied and distributed, provided that this notice is included on all copies.

brasscrest.com

C Instrument 1

The Brass Crest 2-Part Hymn Series
NEAR THE CROSS

William H. Doane (1832 - 1915)
arr. Robert D. Schramm

Allegretto ♩ = 64

mf

5

9 Chorus

f

13

mf *mp*

Copyright © 2018 The Brass Crest
This arrangement may be freely copied and distributed, provided that this notice is included on all copies.
brasscrest.com

C Instrument 2

The Brass Crest 2-Part Hymn Series
NEAR THE CROSS

William H. Doane (1832 - 1915)
arr. Robert D. Schramm

Allegretto ♩ = 64

mf

5

9 Chorus

f

13

mf *mp*

Copyright © 2018 The Brass Crest
This arrangement may be freely copied and distributed, provided that this notice is included on all copies.
brasscrest.com

B♭ Instrument 1

The Brass Crest 2-Part Hymn Series
NEAR THE CROSS

William H. Doane (1832 - 1915)

arr. Robert D. Schramm

Allegretto ♩ = 64

5

9 Chorus

13

Copyright © 2018 The Brass Crest

This arrangement may be freely copied and distributed, provided that this notice is included on all copies.
brasscrest.com

B♭ Instrument 2

The Brass Crest 2-Part Hymn Series
NEAR THE CROSS

William H. Doane (1832 - 1915)
arr. Robert D. Schramm

Allegretto ♩ = 64

mf

5

9 Chorus

f

13

mf *mp*

Copyright © 2018 The Brass Crest
This arrangement may be freely copied and distributed, provided that this notice is included on all copies.
brasscrest.com

E♭ Instrument 1

The Brass Crest 2-Part Hymn Series
NEAR THE CROSS

William H. Doane (1832 - 1915)
arr. Robert D. Schramm

Allegretto ♩ = 64

mf

5

9 Chorus *f*

13 *mf* *mp*

Copyright © 2018 The Brass Crest
This arrangement may be freely copied and distributed, provided that this notice is included on all copies.
brasscrest.com

E♭ Instrument 2

The Brass Crest 2-Part Hymn Series
NEAR THE CROSS

William H. Doane (1832 - 1915)
arr. Robert D. Schramm

Allegretto ♩ = 64

Copyright © 2018 The Brass Crest
This arrangement may be freely copied and distributed, provided that this notice is included on all copies.
brasscrest.com

F Instrument 1

The Brass Crest 2-Part Hymn Series
NEAR THE CROSS

William H. Doane (1832 - 1915)
arr. Robert D. Schramm

Allegretto ♩ = 64

mf

5

9 Chorus

f

13

mf *mp*

Copyright © 2018 The Brass Crest
This arrangement may be freely copied and distributed, provided that this notice is included on all copies.
brasscrest.com

F Instrument 2

The Brass Crest 2-Part Hymn Series
NEAR THE CROSS

William H. Doane (1832 - 1915)
arr. Robert D. Schramm

Allegretto ♩ = 64

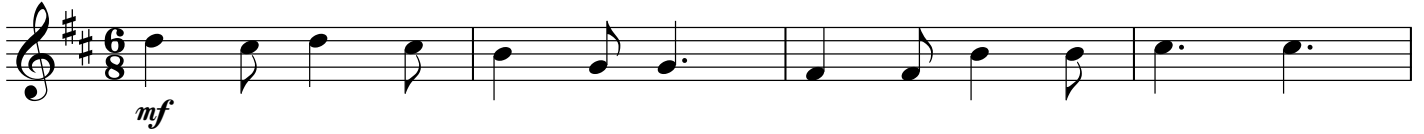

9 Chorus

Copyright © 2018 The Brass Crest
This arrangement may be freely copied and distributed, provided that this notice is included on all copies.
brasscrest.com

The Brass Crest 2-Part Hymn Series
NEAR THE CROSS

William H. Doane (1832 - 1915)

arr. Robert D. Schramm

Allegretto ♩ = 64

mf

5

9 Chorus

f

13

mf

mp

Copyright © 2018 The Brass Crest

This arrangement may be freely copied and distributed, provided that this notice is included on all copies.

brasscrest.com

Bass Clef Instrument 2

The Brass Crest 2-Part Hymn Series
NEAR THE CROSS

William H. Doane (1832 - 1915)
arr. Robert D. Schramm

Allegretto ♩ = 64

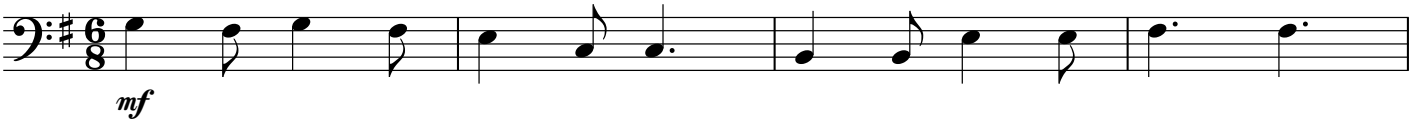

mf

5

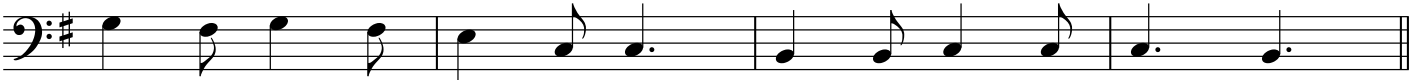

9 Chorus

f

13

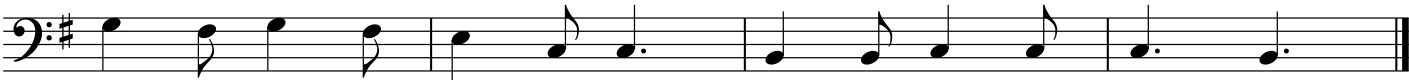

mf

mp