

NOTHING BUT THE BLOOD OF JESUS

Robert Lowry (1826 - 1899)

arr. Robert D. Schramm

Moderato ♩ = 96

The Brass Crest 2-Part Hymn Series
NOTHING BUT THE BLOOD OF JESUS

5

The Brass Crest 2-Part Hymn Series
NOTHING BUT THE BLOOD OF JESUS

9 Chorus

The Brass Crest 2-Part Hymn Series
NOTHING BUT THE BLOOD OF JESUS

13

Summary (Concert Pitch)

The Brass Crest 2-Part Hymn Series

NOTHING BUT THE BLOOD OF JESUS

Robert Lowry (1826 - 1899)

arr. Robert D. Schramm

Moderato ♩ = 96

Copyright © 2016 The Brass Crest

This arrangement may be freely copied and distributed, provided that this notice is included on all copies.

brasscrest.com

C Instrument 1

The Brass Crest 2-Part Hymn Series

NOTHING BUT THE BLOOD OF JESUS

Robert Lowry (1826 - 1899)

arr. Robert D. Schramm

Moderato ♩ = 96

mp mf

5

mp mf

9 Chorus

f dim. p

13

mf

Copyright © 2016 The Brass Crest

This arrangement may be freely copied and distributed, provided that this notice is included on all copies.
brasscrest.com

C Instrument 2

The Brass Crest 2-Part Hymn Series

NOTHING BUT THE BLOOD OF JESUS

Robert Lowry (1826 - 1899)

arr. Robert D. Schramm

Moderato ♩ = 96

Copyright © 2016 The Brass Crest

This arrangement may be freely copied and distributed, provided that this notice is included on all copies.

brasscrest.com

B♭ Instrument 1

The Brass Crest 2-Part Hymn Series

NOTHING BUT THE BLOOD OF JESUS

Robert Lowry (1826 - 1899)

arr. Robert D. Schramm

Moderato ♩ = 96

Copyright © 2016 The Brass Crest

This arrangement may be freely copied and distributed, provided that this notice is included on all copies.
brasscrest.com

B♭ Instrument 2

The Brass Crest 2-Part Hymn Series

NOTHING BUT THE BLOOD OF JESUS

Robert Lowry (1826 - 1899)

arr. Robert D. Schramm

Moderato ♩ = 96

5

9 Chorus

13

Copyright © 2016 The Brass Crest

This arrangement may be freely copied and distributed, provided that this notice is included on all copies.

brasscrest.com

E♭ Instrument 1

The Brass Crest 2-Part Hymn Series

NOTHING BUT THE BLOOD OF JESUS

Robert Lowry (1826 - 1899)

arr. Robert D. Schramm

Moderato ♩ = 96

5

9 Chorus

13

Copyright © 2016 The Brass Crest

This arrangement may be freely copied and distributed, provided that this notice is included on all copies.

brasscrest.com

E♭ Instrument 2

The Brass Crest 2-Part Hymn Series

NOTHING BUT THE BLOOD OF JESUS

Robert Lowry (1826 - 1899)

arr. Robert D. Schramm

Moderato ♩ = 96

5

9 Chorus

13

Copyright © 2016 The Brass Crest

This arrangement may be freely copied and distributed, provided that this notice is included on all copies.
brasscrest.com

F Instrument 1

The Brass Crest 2-Part Hymn Series

NOTHING BUT THE BLOOD OF JESUS

Robert Lowry (1826 - 1899)

arr. Robert D. Schramm

Moderato ♩ = 96

Copyright © 2016 The Brass Crest

This arrangement may be freely copied and distributed, provided that this notice is included on all copies.

brasscrest.com

F Instrument 2

The Brass Crest 2-Part Hymn Series

NOTHING BUT THE BLOOD OF JESUS

Robert Lowry (1826 - 1899)

arr. Robert D. Schramm

Moderato ♩ = 96

Copyright © 2016 The Brass Crest

This arrangement may be freely copied and distributed, provided that this notice is included on all copies.

brasscrest.com

Bass Clef Instrument 1

The Brass Crest 2-Part Hymn Series

NOTHING BUT THE BLOOD OF JESUS

Robert Lowry (1826 - 1899)

arr. Robert D. Schramm

Moderato ♩ = 96

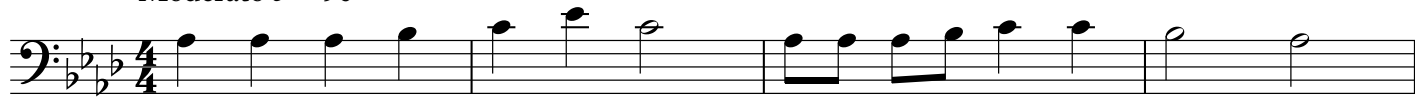

mp

mf

5

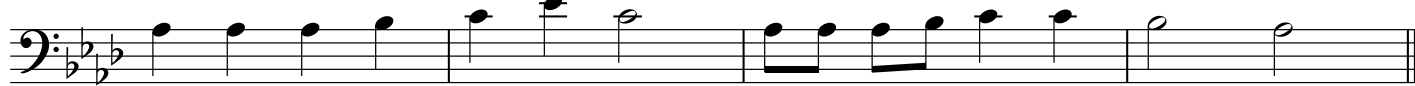

mp

mf

9

Chorus

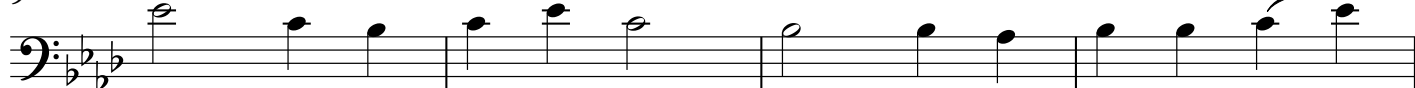

f

dim.

p

13

mf

Copyright © 2016 The Brass Crest

This arrangement may be freely copied and distributed, provided that this notice is included on all copies.

brasscrest.com

Bass Clef Instrument 2

The Brass Crest 2-Part Hymn Series

NOTHING BUT THE BLOOD OF JESUS

Robert Lowry (1826 - 1899)

arr. Robert D. Schramm

Moderato ♩ = 96

5

9 Chorus

13

Copyright © 2016 The Brass Crest

This arrangement may be freely copied and distributed, provided that this notice is included on all copies.

brasscrest.com