

NUMBERLESS AS THE SANDS

Francis A. Blackmer (1855 - 1930)
arr. Robert D. Schramm

Moderato ♩ = 96

The Brass Crest 2-Part Hymn Series
NUMBERLESS AS THE SANDS

4

The Brass Crest 2-Part Hymn Series
NUMBERLESS AS THE SANDS

9 Chorus

The Brass Crest 2-Part Hymn Series
NUMBERLESS AS THE SANDS

13

Summary (Concert Pitch)

The Brass Crest 2-Part Hymn Series

NUMBERLESS AS THE SANDS

Francis A. Blackmer (1855 - 1930)

arr. Robert D. Schramm

Moderato ♩ = 96

Copyright © 2016 The Brass Crest

This arrangement may be freely copied and distributed, provided that this notice is included on all copies.

brasscrest.com

C Instrument 1

The Brass Crest 2-Part Hymn Series

NUMBERLESS AS THE SANDS

Francis A. Blackmer (1855 - 1930)

arr. Robert D. Schramm

Moderato ♩ = 96

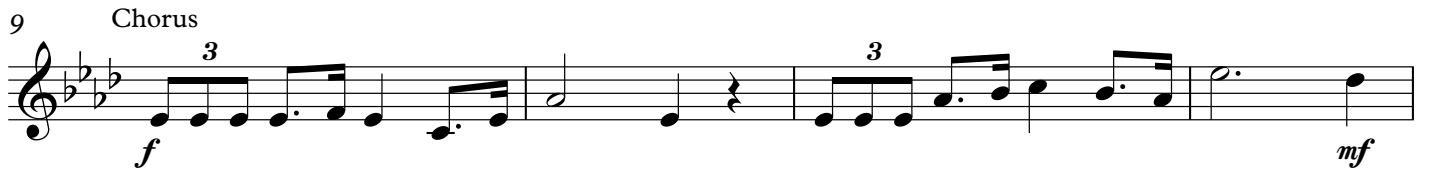

Copyright © 2016 The Brass Crest

This arrangement may be freely copied and distributed, provided that this notice is included on all copies.
brasscrest.com

C Instrument 2

The Brass Crest 2-Part Hymn Series

NUMBERLESS AS THE SANDS

Francis A. Blackmer (1855 - 1930)

arr. Robert D. Schramm

Moderato ♩ = 96

mf

5

9 Chorus

f mf

13

cresc. f

Copyright © 2016 The Brass Crest

This arrangement may be freely copied and distributed, provided that this notice is included on all copies.

brasscrest.com

B♭ Instrument 1

The Brass Crest 2-Part Hymn Series

NUMBERLESS AS THE SANDS

Francis A. Blackmer (1855 - 1930)

arr. Robert D. Schramm

Moderato ♩ = 96

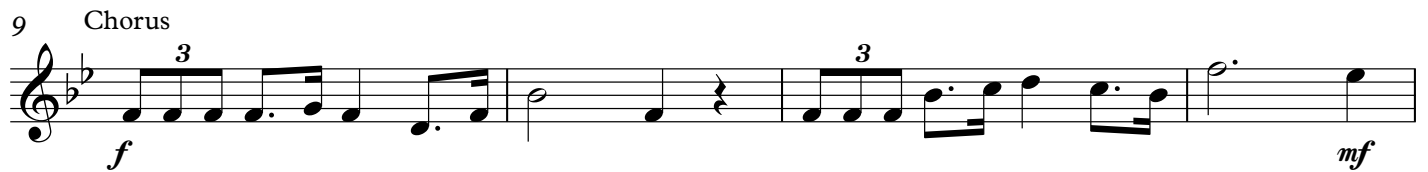

Copyright © 2016 The Brass Crest

This arrangement may be freely copied and distributed, provided that this notice is included on all copies.
brasscrest.com

B♭ Instrument 2

The Brass Crest 2-Part Hymn Series

NUMBERLESS AS THE SANDS

Francis A. Blackmer (1855 - 1930)

arr. Robert D. Schramm

Moderato ♩ = 96

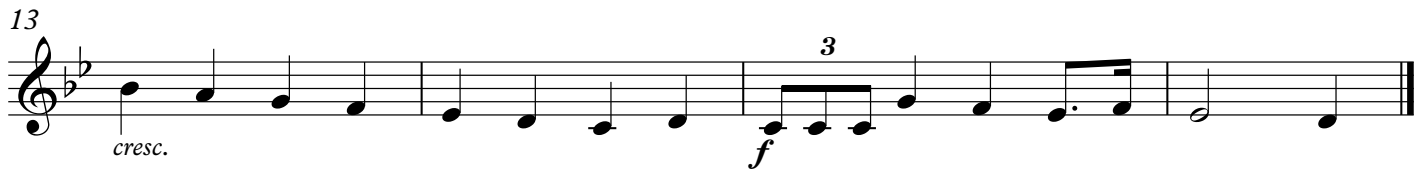

Copyright © 2016 The Brass Crest

This arrangement may be freely copied and distributed, provided that this notice is included on all copies.

brasscrest.com

E♭ Instrument 1

The Brass Crest 2-Part Hymn Series

NUMBERLESS AS THE SANDS

Francis A. Blackmer (1855 - 1930)

arr. Robert D. Schramm

Moderato ♩ = 96

mf

5

9 Chorus

f mf

13

cresc. f

Copyright © 2016 The Brass Crest

This arrangement may be freely copied and distributed, provided that this notice is included on all copies.

brasscrest.com

E♭ Instrument 2

The Brass Crest 2-Part Hymn Series

NUMBERLESS AS THE SANDS

Francis A. Blackmer (1855 - 1930)

arr. Robert D. Schramm

Moderato ♩ = 96

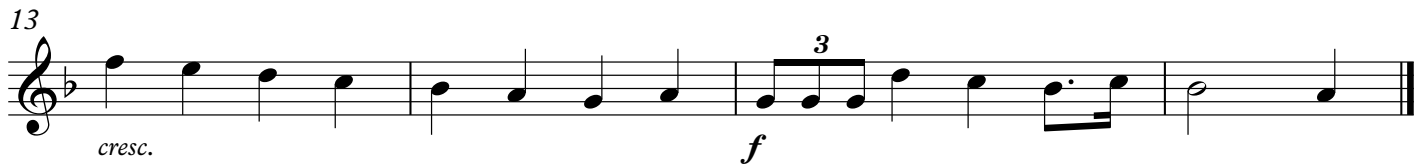
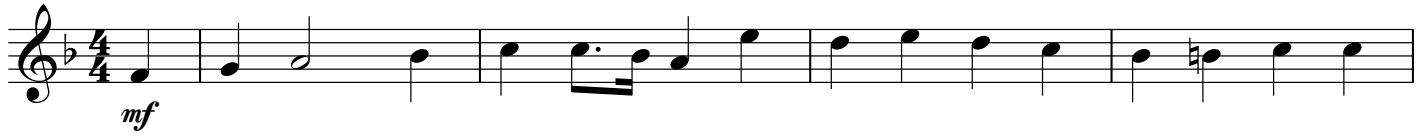

Copyright © 2016 The Brass Crest

This arrangement may be freely copied and distributed, provided that this notice is included on all copies.

brasscrest.com

F Instrument 1

The Brass Crest 2-Part Hymn Series

NUMBERLESS AS THE SANDS

Francis A. Blackmer (1855 - 1930)

arr. Robert D. Schramm

Moderato ♩ = 96

5

9 Chorus

13

Copyright © 2016 The Brass Crest

This arrangement may be freely copied and distributed, provided that this notice is included on all copies.

brasscrest.com

F Instrument 2

The Brass Crest 2-Part Hymn Series

NUMBERLESS AS THE SANDS

Francis A. Blackmer (1855 - 1930)

arr. Robert D. Schramm

Moderato ♩ = 96

mf

5

9 Chorus

f mf

13

cresc. f

Copyright © 2016 The Brass Crest
This arrangement may be freely copied and distributed, provided that this notice is included on all copies.
brasscrest.com

Bass Clef Instrument 1

The Brass Crest 2-Part Hymn Series

NUMBERLESS AS THE SANDS

Francis A. Blackmer (1855 - 1930)

arr. Robert D. Schramm

Moderato ♩ = 96

mf

9 Chorus

f 3

3

mf

cresc.

f 3

Copyright © 2016 The Brass Crest

This arrangement may be freely copied and distributed, provided that this notice is included on all copies.

brasscrest.com

Bass Clef Instrument 2

The Brass Crest 2-Part Hymn Series

NUMBERLESS AS THE SANDS

Francis A. Blackmer (1855 - 1930)

arr. Robert D. Schramm

Moderato ♩ = 96

mf

5

9

Chorus

f

mf

13

cresc.

f

Copyright © 2016 The Brass Crest

This arrangement may be freely copied and distributed, provided that this notice is included on all copies.

brasscrest.com