

# O HAPPY DAY

Edward Rimbault (1816 - 1876)

arr. Robert D. Schramm

Allegro ♩ = 112

The Brass Crest 2-Part Hymn Series  
O HAPPY DAY

4

C 1

C 2

Bb 1

Bb 2

Eb 1

Eb 2

F 1

F 2

BC 1

BC 2

O HAPPY DAY

Chorus

The Brass Crest 2-Part Hymn Series  
O HAPPY DAY

13

The Brass Crest 2-Part Hymn Series  
O HAPPY DAY

17

# O HAPPY DAY

Edward Rimboult (1816 - 1876)

arr. Robert D. Schramm

Allegro ♩ = 112

5

Chorus

13

17

Copyright © 2018 The Brass Crest

This arrangement may be freely copied and distributed, provided that this notice is included on all copies.

brasscrest.com

C Instrument 1

The Brass Crest 2-Part Hymn Series  
**O HAPPY DAY**

Edward Rimbault (1816 - 1876)

arr. Robert D. Schramm

Allegro ♩ = 112

*mf*

5

Chorus

*mp* *f*

13

*mp* *mf*

17

Copyright © 2018 The Brass Crest

This arrangement may be freely copied and distributed, provided that this notice is included on all copies.

[brasscrest.com](http://brasscrest.com)

The Brass Crest 2-Part Hymn Series  
**O HAPPY DAY**

Edward Rimbault (1816 - 1876)  
arr. Robert D. Schramm

Allegro ♩ = 112

*mf*

5

Chorus

*mp* *f*

13

*mp* *mf*

17

The Brass Crest 2-Part Hymn Series  
**O HAPPY DAY**

Edward Rimbault (1816 - 1876)

arr. Robert D. Schramm

Allegro ♩ = 112

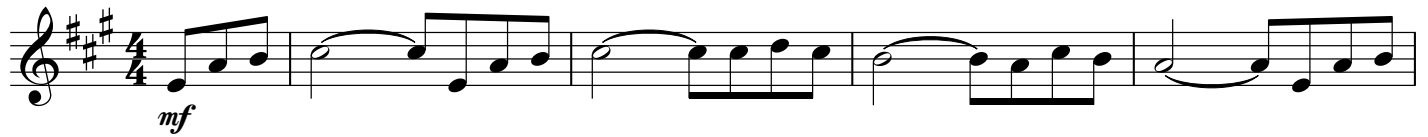

Chorus

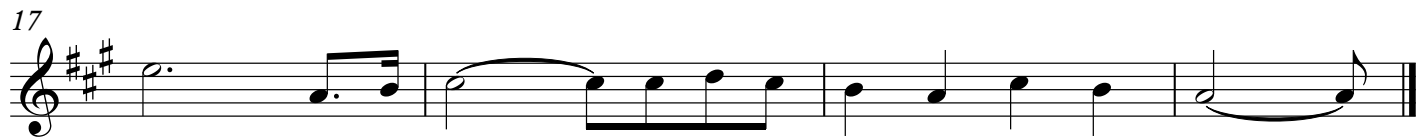
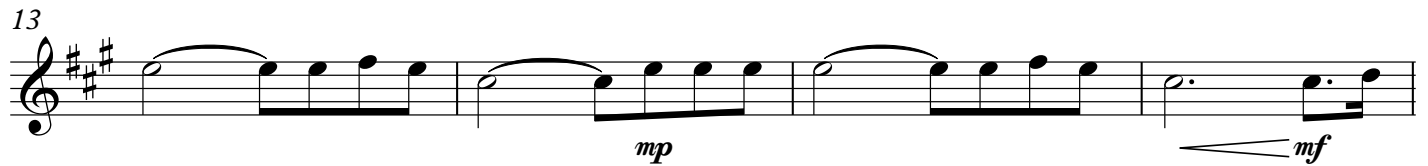
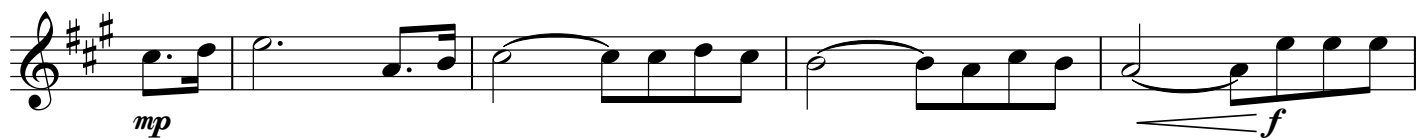

Copyright © 2018 The Brass Crest

This arrangement may be freely copied and distributed, provided that this notice is included on all copies.  
brasscrest.com

The Brass Crest 2-Part Hymn Series  
**O HAPPY DAY**

Edward Rimbault (1816 - 1876)  
arr. Robert D. Schramm

Allegro ♩ = 112

*mf*

5

Chorus

*mp* *f*

13

*mp* *mf*

17

The Brass Crest 2-Part Hymn Series  
**O HAPPY DAY**

Edward Rimbault (1816 - 1876)  
arr. Robert D. Schramm

Allegro ♩ = 112

*mf*

5

Chorus

*mp* *f*

13

*mp* *mf*

17

The Brass Crest 2-Part Hymn Series  
**O HAPPY DAY**

Edward Rimbault (1816 - 1876)  
arr. Robert D. Schramm

Allegro ♩ = 112

Chorus

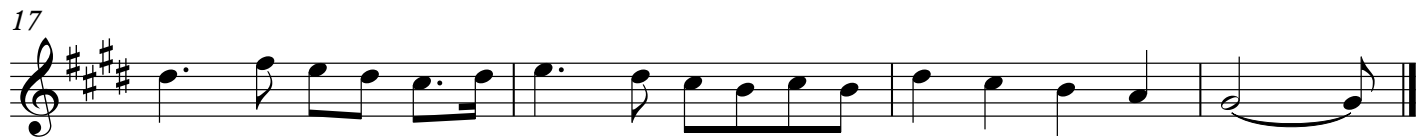

Copyright © 2018 The Brass Crest

This arrangement may be freely copied and distributed, provided that this notice is included on all copies.  
brasscrest.com

F Instrument 1

The Brass Crest 2-Part Hymn Series  
**O HAPPY DAY**

Edward Rimbault (1816 - 1876)  
arr. Robert D. Schramm

Allegro ♩ = 112

Chorus

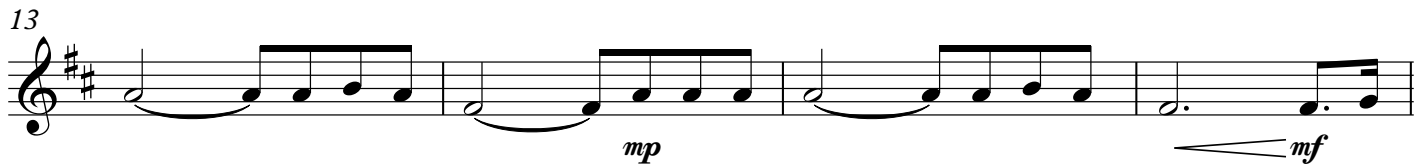
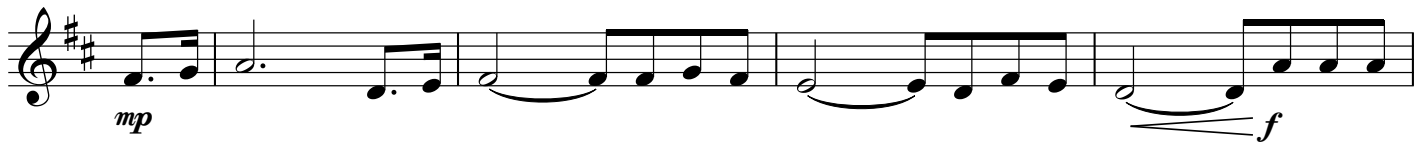

Copyright © 2018 The Brass Crest  
This arrangement may be freely copied and distributed, provided that this notice is included on all copies.  
brasscrest.com

The Brass Crest 2-Part Hymn Series  
**O HAPPY DAY**

Edward Rimbault (1816 - 1876)  
arr. Robert D. Schramm

Allegro ♩ = 112

*mf*

5

Chorus

*mp* *f*

13

*mp* *mf*

17

Bass Clef Instrument 1

The Brass Crest 2-Part Hymn Series  
**O HAPPY DAY**

Edward Rimbault (1816 - 1876)  
*arr. Robert D. Schramm*

Allegro ♩ = 112

*mf*

5

*mf*

Chorus

*mp* *f*

13

*mp* *mf*

17

*mf*

The Brass Crest 2-Part Hymn Series  
**O HAPPY DAY**

Edward Rimbout (1816 - 1876)  
arr. Robert D. Schramm

Allegro ♩ = 112

5

Chorus

13

17
