

# ONE SWEETLY SOLEMN THOUGHT

Philip Phillips (1834 - 1895)  
arr. Robert D. Schramm

Allegretto  $\text{♩} = 52$

The Brass Crest 2-Part Hymn Series  
ONE SWEETLY SOLEMN THOUGHT

7

C 1

C 2

Bb 1

Bb 2

Eb 1

Eb 2

F 1

F 2

BC 1

BC 2

The Brass Crest 2-Part Hymn Series  
ONE SWEETLY SOLEMN THOUGHT

15

The Brass Crest 2-Part Hymn Series  
ONE SWEETLY SOLEMN THOUGHT

20

C 1

C 2

B♭ 1

B♭ 2

E♭ 1

E♭ 2

F 1

F 2

BC 1

BC 2

The Brass Crest 2-Part Hymn Series  
ONE SWEETLY SOLEMN THOUGHT

Chorus

The Brass Crest 2-Part Hymn Series  
ONE SWEETLY SOLEMN THOUGHT

33

Summary (Concert Pitch)

The Brass Crest 2-Part Hymn Series

# ONE SWEETLY SOLEMN THOUGHT

Philip Phillips (1834 - 1895)

arr. Robert D. Schramm

Allegretto ♩ = 52

Copyright © 2016 The Brass Crest

This arrangement may be freely copied and distributed, provided that this notice is included on all copies.

brasscrest.com

C Instrument 1

The Brass Crest 2-Part Hymn Series

# ONE SWEETLY SOLEMN THOUGHT

Philip Phillips (1834 - 1895)

arr. Robert D. Schramm

Allegretto  $\text{♩} = 52$

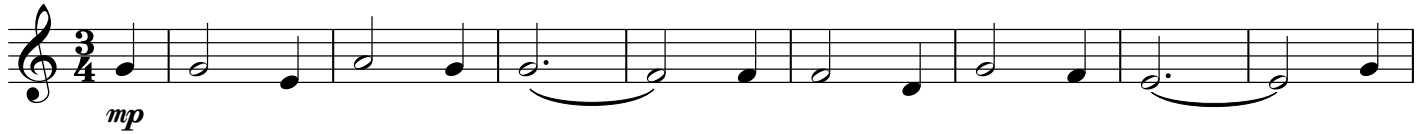

Chorus

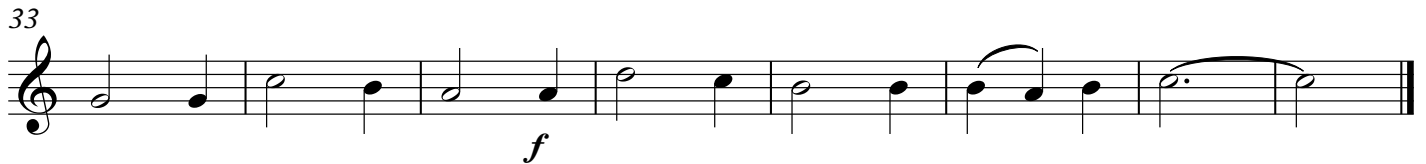
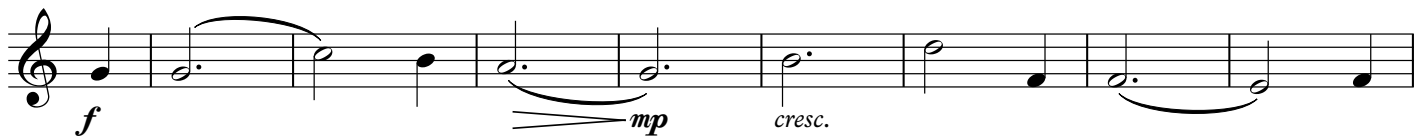

Copyright © 2016 The Brass Crest

This arrangement may be freely copied and distributed, provided that this notice is included on all copies.

brasscrest.com

C Instrument 2

The Brass Crest 2-Part Hymn Series

# ONE SWEETLY SOLEMN THOUGHT

Philip Phillips (1834 - 1895)

arr. Robert D. Schramm

Allegretto  $\text{♩} = 52$

mp

9

mf

17

Chorus

f mp cresc.

33

f

Copyright © 2016 The Brass Crest  
This arrangement may be freely copied and distributed, provided that this notice is included on all copies.  
brasscrest.com

B♭ Instrument 1

The Brass Crest 2-Part Hymn Series

# ONE SWEETLY SOLEMN THOUGHT

Philip Phillips (1834 - 1895)

arr. Robert D. Schramm

Allegretto ♩ = 52

*mp*

9

*mf*

17

Chorus

*f* *mp* *cresc.*

33

*f*

Copyright © 2016 The Brass Crest

This arrangement may be freely copied and distributed, provided that this notice is included on all copies.

brasscrest.com

B♭ Instrument 2

The Brass Crest 2-Part Hymn Series

# ONE SWEETLY SOLEMN THOUGHT

Philip Phillips (1834 - 1895)

arr. Robert D. Schramm

Allegretto ♩ = 52

mp

9

mf

17

Chorus

f mp cresc.

33

f

Copyright © 2016 The Brass Crest

This arrangement may be freely copied and distributed, provided that this notice is included on all copies.

brasscrest.com

E♭ Instrument 1

The Brass Crest 2-Part Hymn Series

# ONE SWEETLY SOLEMN THOUGHT

Philip Phillips (1834 - 1895)

arr. Robert D. Schramm

Allegretto ♩ = 52

Chorus

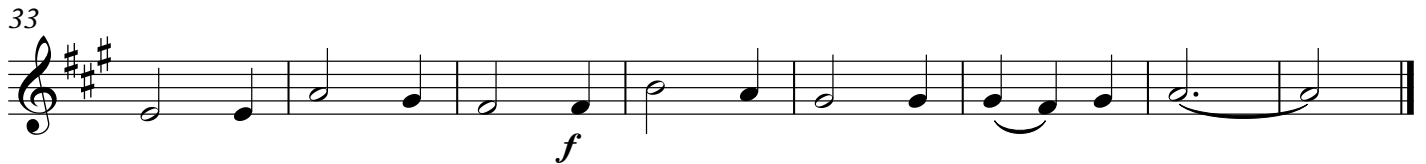
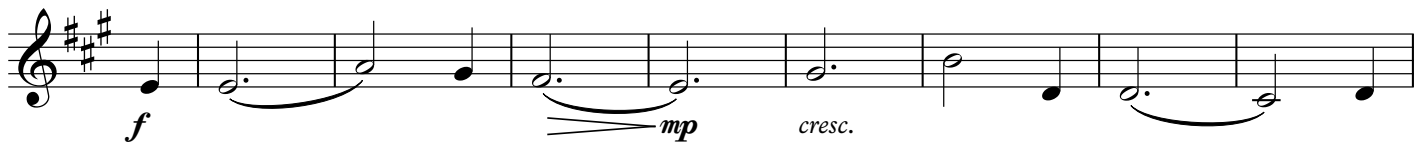

Copyright © 2016 The Brass Crest

This arrangement may be freely copied and distributed, provided that this notice is included on all copies.

brasscrest.com

E♭ Instrument 2

The Brass Crest 2-Part Hymn Series

# ONE SWEETLY SOLEMN THOUGHT

Philip Phillips (1834 - 1895)

arr. Robert D. Schramm

Allegretto ♩ = 52

*mp*

9

*mf*

17

Chorus

*f* *mp* *cresc.*

33

*f*

Copyright © 2016 The Brass Crest

This arrangement may be freely copied and distributed, provided that this notice is included on all copies.

brasscrest.com

F Instrument 1

The Brass Crest 2-Part Hymn Series

# ONE SWEETLY SOLEMN THOUGHT

Philip Phillips (1834 - 1895)

arr. Robert D. Schramm

Allegretto  $\text{♩} = 52$

mp

9

mf

17

Chorus

f mp cresc.

33

f

Copyright © 2016 The Brass Crest

This arrangement may be freely copied and distributed, provided that this notice is included on all copies.

brasscrest.com

F Instrument 2

The Brass Crest 2-Part Hymn Series

# ONE SWEETLY SOLEMN THOUGHT

Philip Phillips (1834 - 1895)

arr. Robert D. Schramm

Allegretto  $\text{♩} = 52$

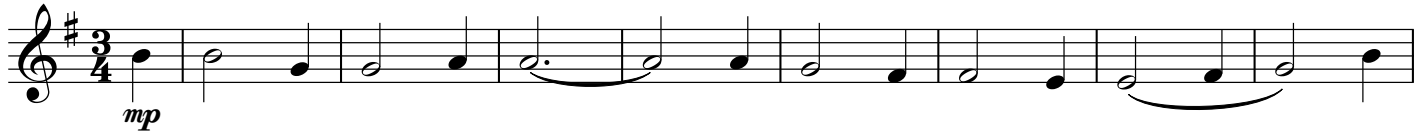

Chorus

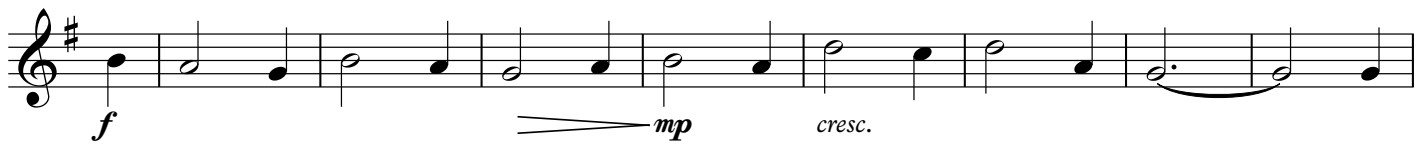

Copyright © 2016 The Brass Crest

This arrangement may be freely copied and distributed, provided that this notice is included on all copies.

brasscrest.com

Bass Clef Instrument 1

The Brass Crest 2-Part Hymn Series

# ONE SWEETLY SOLEMN THOUGHT

Philip Phillips (1834 - 1895)

arr. Robert D. Schramm

Allegretto  $\text{♩} = 52$

Chorus

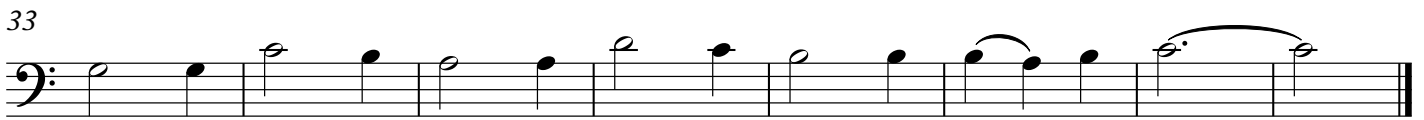

Copyright © 2016 The Brass Crest

This arrangement may be freely copied and distributed, provided that this notice is included on all copies.

brasscrest.com

Bass Clef Instrument 2

The Brass Crest 2-Part Hymn Series

# ONE SWEETLY SOLEMN THOUGHT

Philip Phillips (1834 - 1895)

arr. Robert D. Schramm

Allegretto  $\text{♩} = 52$

## Chorus

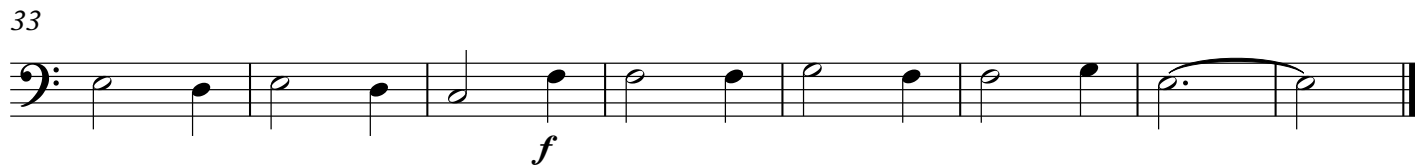

Copyright © 2016 The Brass Crest

This arrangement may be freely copied and distributed, provided that this notice is included on all copies.

brasscrest.com