

OPEN MY EYES

Clara Scott (1841 - 1897)
arr. Robert D. Schramm

Andante ♩ = 96

The Brass Crest 2-Part Hymn Series
OPEN MY EYES

Chorus

6

dim. *pp*

C 1 *dim.* *pp*

C 2 *dim.* *pp*

B♭ 1 *dim.* *pp*

B♭ 2 *dim.* *pp*

E♭ 1 *dim.* *pp*

E♭ 2 *dim.* *pp*

F 1 *dim.* *pp*

F 2 *dim.* *pp*

BC 1 *dim.* *pp*

BC 2 *dim.* *pp*

OPEN MY EYES

11

Summary (Concert Pitch)

The Brass Crest 2-Part Hymn Series
OPEN MY EYES

Clara Scott (1841 - 1897)
arr. Robert D. Schramm

Andante ♩ = 96

1 *p*

5 *cresc.* *dim.*

9 Chorus *pp* *p*

13 *mp*

Copyright © 2016 The Brass Crest
This arrangement may be freely copied and distributed, provided that this notice is included on all copies.
brasscrest.com

C Instrument 1

The Brass Crest 2-Part Hymn Series
OPEN MY EYES

Clara Scott (1841 - 1897)
arr. Robert D. Schramm

Andante ♩ = 96

9 Chorus

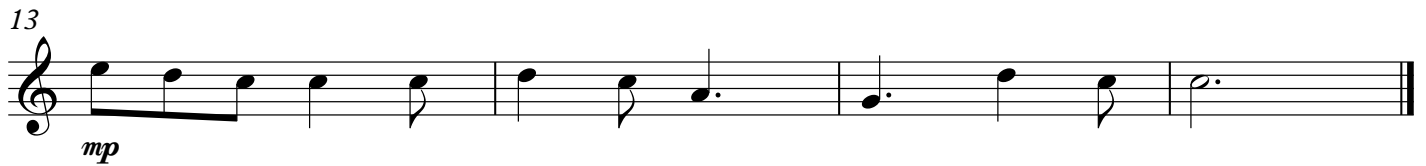
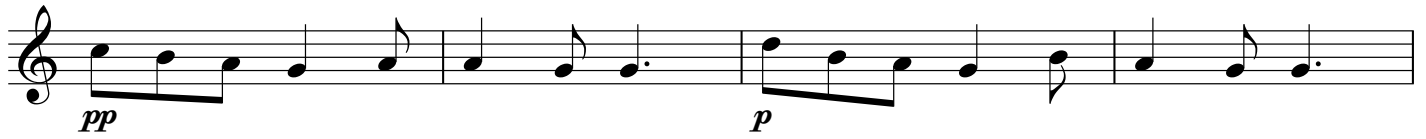

Copyright © 2016 The Brass Crest
This arrangement may be freely copied and distributed, provided that this notice is included on all copies.
brasscrest.com

C Instrument 2

The Brass Crest 2-Part Hymn Series
OPEN MY EYES

Clara Scott (1841 - 1897)
arr. Robert D. Schramm

Andante ♩ = 96

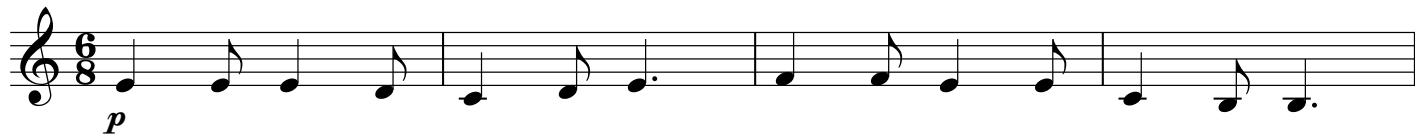

9 Chorus

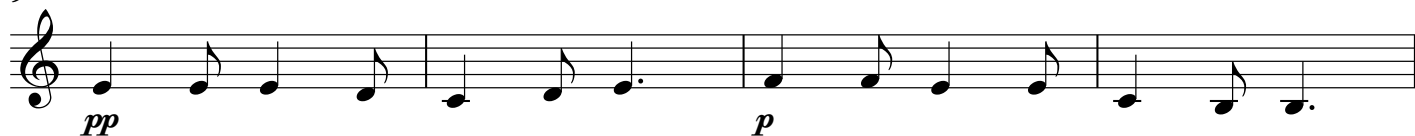

Copyright © 2016 The Brass Crest
This arrangement may be freely copied and distributed, provided that this notice is included on all copies.
brasscrest.com

B♭ Instrument 1

The Brass Crest 2-Part Hymn Series
OPEN MY EYES

Clara Scott (1841 - 1897)

arr. Robert D. Schramm

Andante ♩ = 96

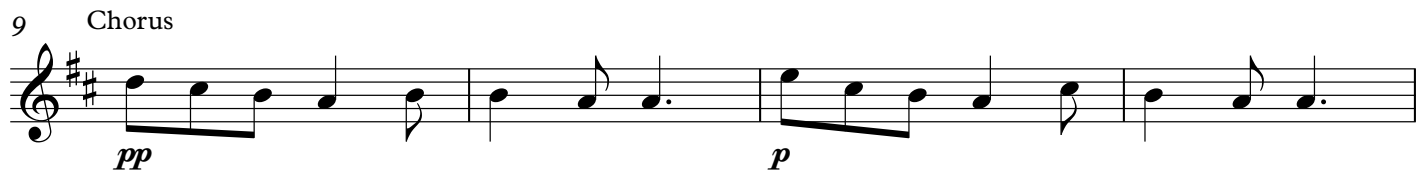
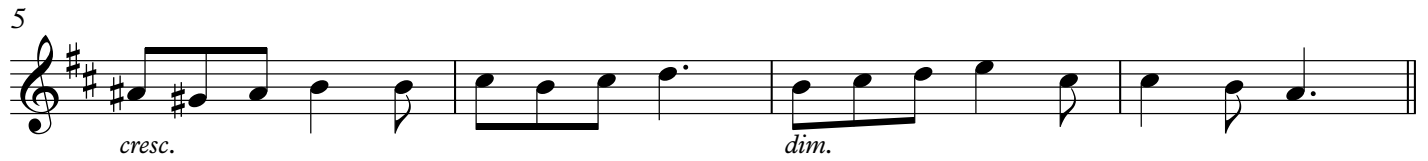

Copyright © 2016 The Brass Crest

This arrangement may be freely copied and distributed, provided that this notice is included on all copies.
brasscrest.com

The Brass Crest 2-Part Hymn Series
OPEN MY EYES

Clara Scott (1841 - 1897)
arr. Robert D. Schramm

Andante ♩ = 96

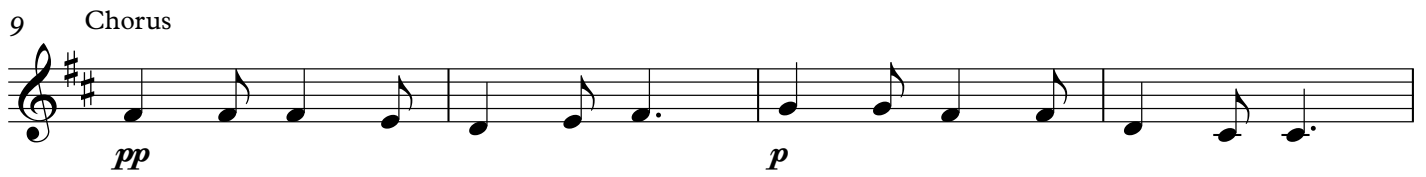
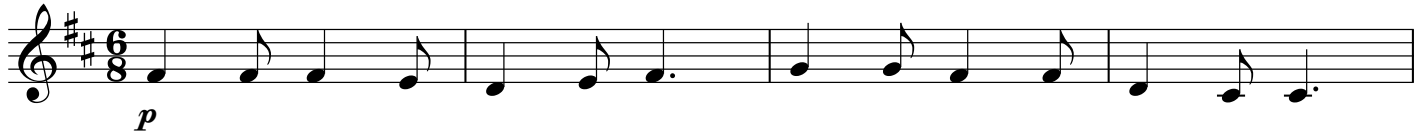

E♭ Instrument 1

The Brass Crest 2-Part Hymn Series
OPEN MY EYES

Clara Scott (1841 - 1897)
arr. Robert D. Schramm

Andante ♩ = 96

p

5
cresc. *dim.*

9 Chorus
pp *p*

13
mp

Copyright © 2016 The Brass Crest
This arrangement may be freely copied and distributed, provided that this notice is included on all copies.
brasscrest.com

The Brass Crest 2-Part Hymn Series
OPEN MY EYES

Clara Scott (1841 - 1897)
arr. Robert D. Schramm

Andante ♩ = 96

p

5

cresc. *dim.*

9 Chorus

pp *p*

13

mp

F Instrument 1

The Brass Crest 2-Part Hymn Series
OPEN MY EYES

Clara Scott (1841 - 1897)
arr. Robert D. Schramm

Andante ♩ = 96

p

5
cresc. *dim.*

9 Chorus
pp *p*

13
mp

Copyright © 2016 The Brass Crest
This arrangement may be freely copied and distributed, provided that this notice is included on all copies.
brasscrest.com

F Instrument 2

The Brass Crest 2-Part Hymn Series
OPEN MY EYES

Clara Scott (1841 - 1897)
arr. Robert D. Schramm

Andante ♩ = 96

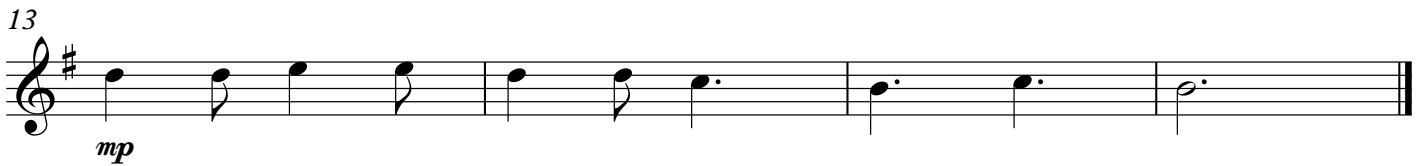
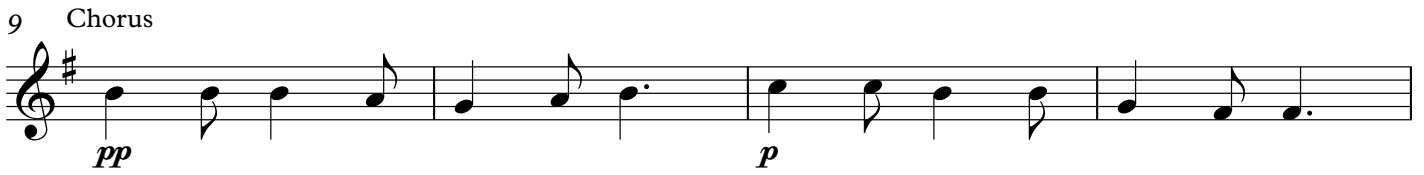
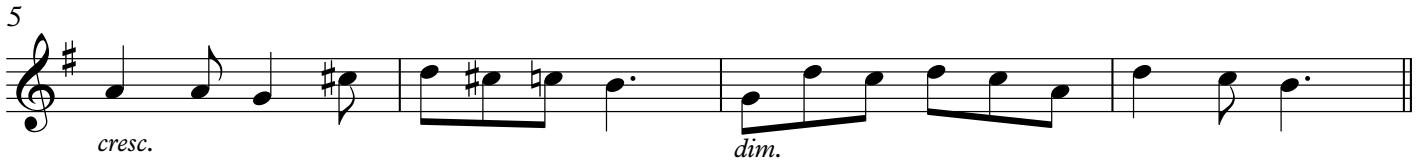
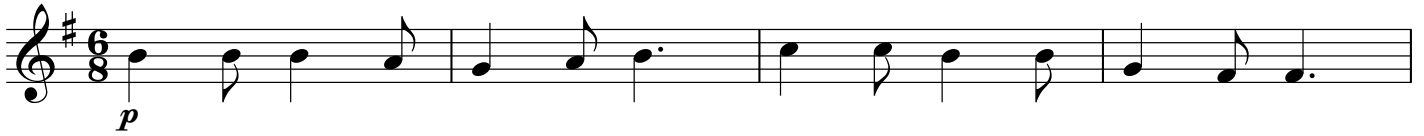

Copyright © 2016 The Brass Crest
This arrangement may be freely copied and distributed, provided that this notice is included on all copies.
brasscrest.com

The Brass Crest 2-Part Hymn Series
OPEN MY EYES

Clara Scott (1841 - 1897)
arr. Robert D. Schramm

Andante ♩ = 96

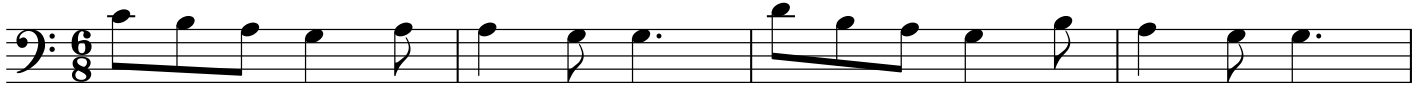

p

5

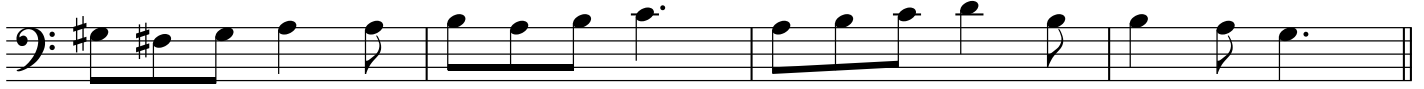

cresc.

dim.

9 Chorus

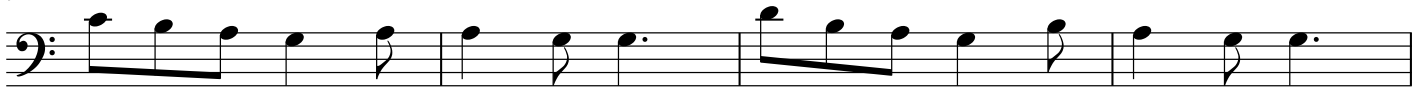

pp

p

13

mp

Copyright © 2016 The Brass Crest

This arrangement may be freely copied and distributed, provided that this notice is included on all copies.
brasscrest.com

Bass Clef Instrument 2

The Brass Crest 2-Part Hymn Series
OPEN MY EYES

Clara Scott (1841 - 1897)
arr. Robert D. Schramm

Andante ♩ = 96

5

9 Chorus

13
