

# THE PENITENT

Charles H. Gabriel (1856 - 1932)  
arr. Robert D. Schramm

Moderato ♩ = 108

The Brass Crest 2-Part Hymn Series  
THE PENITENT

6

The Brass Crest 2-Part Hymn Series  
THE PENITENT

11

Summary (Concert Pitch)

The Brass Crest 2-Part Hymn Series  
**THE PENITENT**

Charles H. Gabriel (1856 - 1932)  
*arr. Robert D. Schramm*

Moderato ♩ = 108

Copyright © 2016 The Brass Crest

This arrangement may be freely copied and distributed, provided that this notice is included on all copies.  
brasscrest.com

C Instrument 1

The Brass Crest 2-Part Hymn Series  
**THE PENITENT**

Charles H. Gabriel (1856 - 1932)

arr. Robert D. Schramm

Moderato ♩ = 108

5

*mf*

5

*cresc.* *dim.*

9

*mp*

13

*mf*

Copyright © 2016 The Brass Crest

This arrangement may be freely copied and distributed, provided that this notice is included on all copies.

brasscrest.com

C Instrument 2

The Brass Crest 2-Part Hymn Series  
**THE PENITENT**

Charles H. Gabriel (1856 - 1932)  
arr. Robert D. Schramm

Moderato ♩ = 108

mf

5

cresc. dim.

9

mp

13

mf

Copyright © 2016 The Brass Crest  
This arrangement may be freely copied and distributed, provided that this notice is included on all copies.  
brasscrest.com

B♭ Instrument 1

The Brass Crest 2-Part Hymn Series  
**THE PENITENT**

Charles H. Gabriel (1856 - 1932)  
arr. Robert D. Schramm

Moderato ♩ = 108

*mf*

5  
*cresc.* *dim.*

9  
*mp*

13  
*mf*

Copyright © 2016 The Brass Crest

This arrangement may be freely copied and distributed, provided that this notice is included on all copies.  
brasscrest.com

B♭ Instrument 2

The Brass Crest 2-Part Hymn Series  
**THE PENITENT**

Charles H. Gabriel (1856 - 1932)  
arr. Robert D. Schramm

Moderato ♩ = 108

mf

5  
cresc. dim.

9  
mp

13  
mf

Copyright © 2016 The Brass Crest

This arrangement may be freely copied and distributed, provided that this notice is included on all copies.  
brasscrest.com

E♭ Instrument 1

The Brass Crest 2-Part Hymn Series  
**THE PENITENT**

Charles H. Gabriel (1856 - 1932)  
arr. Robert D. Schramm

Moderato ♩ = 108

mf

5  
cresc. dim.

9  
mp

13  
mf

Copyright © 2016 The Brass Crest  
This arrangement may be freely copied and distributed, provided that this notice is included on all copies.  
brasscrest.com

The Brass Crest 2-Part Hymn Series  
**THE PENITENT**

Charles H. Gabriel (1856 - 1932)  
arr. Robert D. Schramm

Moderato ♩ = 108

mf

5  
cresc. dim.

9  
mp

13  
mf

F Instrument 1

The Brass Crest 2-Part Hymn Series  
**THE PENITENT**

Charles H. Gabriel (1856 - 1932)  
arr. Robert D. Schramm

Moderato ♩ = 108

mf

5  
cresc. dim.

9  
mp

13  
mf

Copyright © 2016 The Brass Crest  
This arrangement may be freely copied and distributed, provided that this notice is included on all copies.  
brasscrest.com

F Instrument 2

The Brass Crest 2-Part Hymn Series  
**THE PENITENT**

Charles H. Gabriel (1856 - 1932)  
arr. Robert D. Schramm

Moderato ♩ = 108

mf

5  
cresc. dim.

9  
mp

13  
mf

Copyright © 2016 The Brass Crest  
This arrangement may be freely copied and distributed, provided that this notice is included on all copies.  
brasscrest.com

Bass Clef Instrument 1

The Brass Crest 2-Part Hymn Series  
**THE PENITENT**

Charles H. Gabriel (1856 - 1932)  
arr. Robert D. Schramm

Moderato ♩ = 108

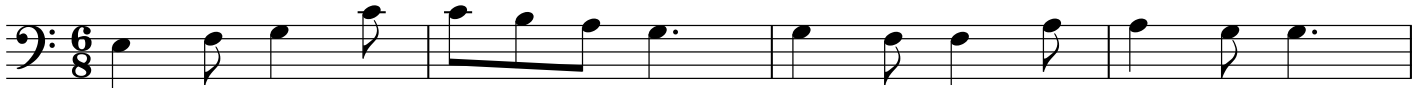

*mf*

*cresc.*

*dim.*

*mp*

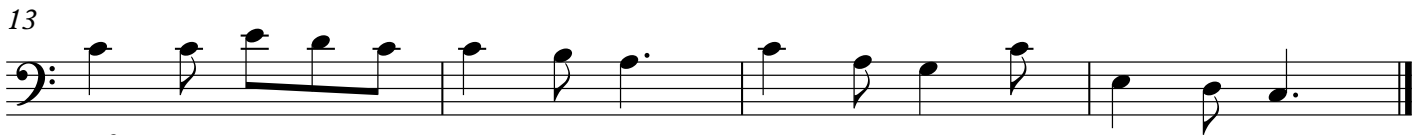

*mf*

Copyright © 2016 The Brass Crest

This arrangement may be freely copied and distributed, provided that this notice is included on all copies.  
brasscrest.com

The Brass Crest 2-Part Hymn Series  
**THE PENITENT**

Charles H. Gabriel (1856 - 1932)  
*arr. Robert D. Schramm*

Moderato ♩ = 108

5

*cresc.* *dim.*

9

*mp*

13

*mf*