

# REPTON

C. Hubert Parry (1848 - 1918)  
arr. Robert D. Schramm

Andante ♩ = 80

C Instrument 1

C Instrument 2

B $\flat$  Instrument 1

B $\flat$  Instrument 2

E $\flat$  Instrument 1

E $\flat$  Instrument 2

F Instrument 1

F Instrument 2

Bass Clef Instrument 1

Bass Clef Instrument 2

The Brass Crest 2-Part Hymn Series  
REPTON

5

REPTON

9

*f*

C 1

*f*

C 2

Bb 1

*f*

Bb 2

Eb 1

*f*

Eb 2

F 1

*f*

F 2

BC 1

*f*

BC 2

# REPTON

C. Hubert Parry (1848 - 1918)

arr. Robert D. Schramm

Andante ♩ = 80

C Instrument 1

The Brass Crest 2-Part Hymn Series

# REPTON

C. Hubert Parry (1848 - 1918)

arr. Robert D. Schramm

Andante ♩ = 80

mp

5

cresc. mf

9

f

Copyright © 2016 The Brass Crest

This arrangement may be freely copied and distributed, provided that this notice is included on all copies.  
brasscrest.com

C Instrument 2

The Brass Crest 2-Part Hymn Series

# REPTON

C. Hubert Parry (1848 - 1918)

arr. Robert D. Schramm

Andante ♩ = 80

Copyright © 2016 The Brass Crest  
This arrangement may be freely copied and distributed, provided that this notice is included on all copies.  
brasscrest.com

B♭ Instrument 1

The Brass Crest 2-Part Hymn Series

# REPTON

C. Hubert Parry (1848 - 1918)

arr. Robert D. Schramm

Andante ♩ = 80

*mp*

5  
*cresc.* *mf*

9  
*f*

Copyright © 2016 The Brass Crest

This arrangement may be freely copied and distributed, provided that this notice is included on all copies.  
brasscrest.com

# REPTON

C. Hubert Parry (1848 - 1918)  
*arr. Robert D. Schramm*

Andante ♩ = 80

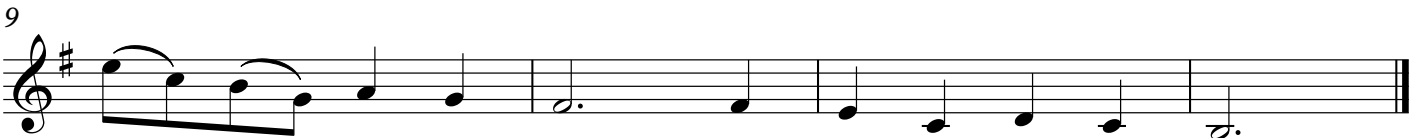

E♭ Instrument 1

The Brass Crest 2-Part Hymn Series

# REPTON

C. Hubert Parry (1848 - 1918)  
arr. Robert D. Schramm

Andante ♩ = 80

mp

5

cresc. mf

9

f

Copyright © 2016 The Brass Crest  
This arrangement may be freely copied and distributed, provided that this notice is included on all copies.  
brasscrest.com

E♭ Instrument 2

The Brass Crest 2-Part Hymn Series

# REPTON

C. Hubert Parry (1848 - 1918)  
arr. Robert D. Schramm

Andante ♩ = 80

Copyright © 2016 The Brass Crest  
This arrangement may be freely copied and distributed, provided that this notice is included on all copies.  
brasscrest.com

# REPTON

C. Hubert Parry (1848 - 1918)  
arr. Robert D. Schramm

Andante ♩ = 80

# REPTON

C. Hubert Parry (1848 - 1918)  
*arr. Robert D. Schramm*

Andante ♩ = 80

# REPTON

C. Hubert Parry (1848 - 1918)  
arr. Robert D. Schramm

Andante ♩ = 80

mp

5

cresc. mf

9

f

# REPTON

C. Hubert Parry (1848 - 1918)

arr. Robert D. Schramm

Andante ♩ = 80

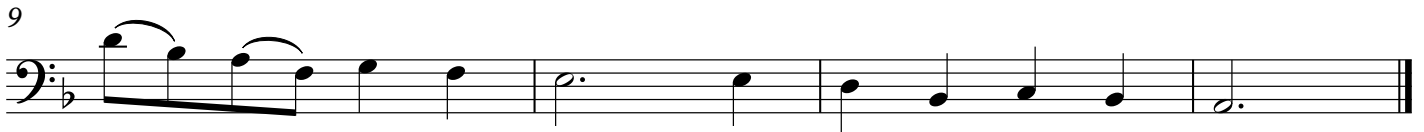

Copyright © 2016 The Brass Crest

This arrangement may be freely copied and distributed, provided that this notice is included on all copies.  
brasscrest.com