

RING THE BELL, WATCHMAN

George F. Root (1820 - 1895)

arr. Robert D. Schramm

Allegro ♩ = 104

The Brass Crest 2-Part Hymn Series
RING THE BELL, WATCHMAN

9 Chorus

The Brass Crest 2-Part Hymn Series
RING THE BELL, WATCHMAN

13

Summary (Concert Pitch)

The Brass Crest 2-Part Hymn Series

RING THE BELL, WATCHMAN

George F. Root (1820 - 1895)

arr. Robert D. Schramm

Allegro ♩ = 104

Copyright © 2016 The Brass Crest

This arrangement may be freely copied and distributed, provided that this notice is included on all copies.

brasscrest.com

C Instrument 1

The Brass Crest 2-Part Hymn Series

RING THE BELL, WATCHMAN

George F. Root (1820 - 1895)

arr. Robert D. Schramm

Allegro ♩ = 104

mf

5

f

9 Chorus

13

mf *f*

Copyright © 2016 The Brass Crest

This arrangement may be freely copied and distributed, provided that this notice is included on all copies.
brasscrest.com

C Instrument 2

The Brass Crest 2-Part Hymn Series

RING THE BELL, WATCHMAN

George F. Root (1820 - 1895)

arr. Robert D. Schramm

Allegro ♩ = 104

mf

5

f

9 Chorus

f

13

f

Copyright © 2016 The Brass Crest

This arrangement may be freely copied and distributed, provided that this notice is included on all copies.

brasscrest.com

B♭ Instrument 1

The Brass Crest 2-Part Hymn Series

RING THE BELL, WATCHMAN

George F. Root (1820 - 1895)

arr. Robert D. Schramm

Allegro ♩ = 104

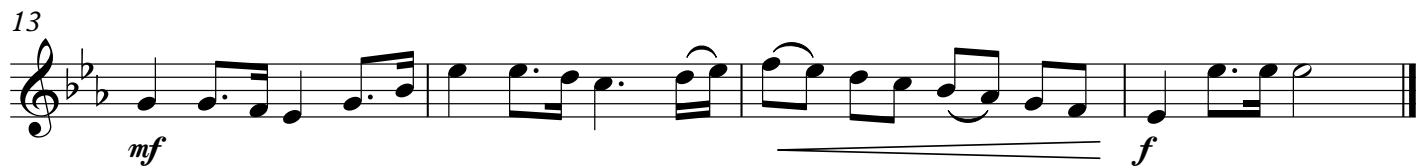
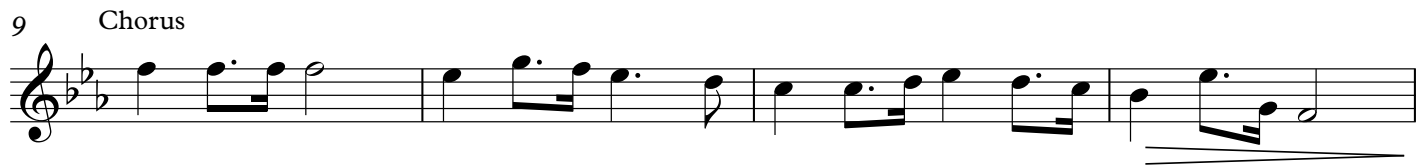
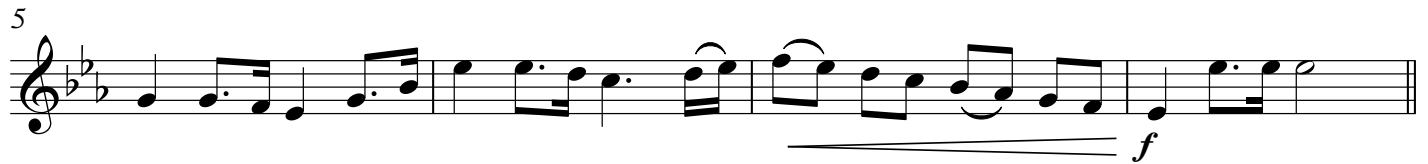
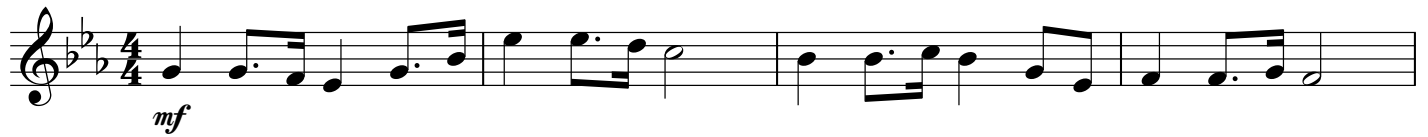

Copyright © 2016 The Brass Crest

This arrangement may be freely copied and distributed, provided that this notice is included on all copies.
brasscrest.com

B♭ Instrument 2

The Brass Crest 2-Part Hymn Series

RING THE BELL, WATCHMAN

George F. Root (1820 - 1895)

arr. Robert D. Schramm

Allegro ♩ = 104

Copyright © 2016 The Brass Crest

This arrangement may be freely copied and distributed, provided that this notice is included on all copies.
brasscrest.com

E♭ Instrument 1

The Brass Crest 2-Part Hymn Series

RING THE BELL, WATCHMAN

George F. Root (1820 - 1895)

arr. Robert D. Schramm

Allegro ♩ = 104

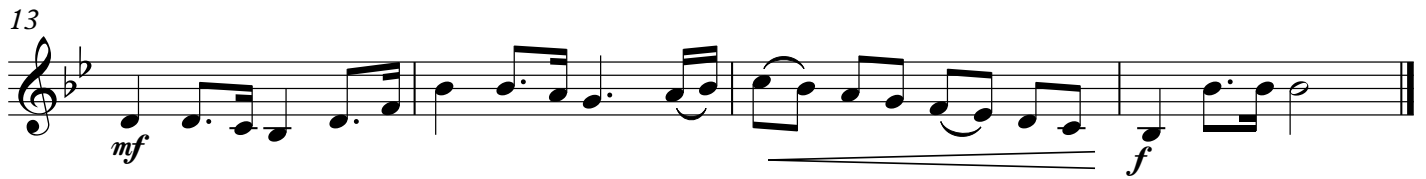

Copyright © 2016 The Brass Crest

This arrangement may be freely copied and distributed, provided that this notice is included on all copies.

brasscrest.com

E♭ Instrument 2

The Brass Crest 2-Part Hymn Series

RING THE BELL, WATCHMAN

George F. Root (1820 - 1895)

arr. Robert D. Schramm

Allegro ♩ = 104

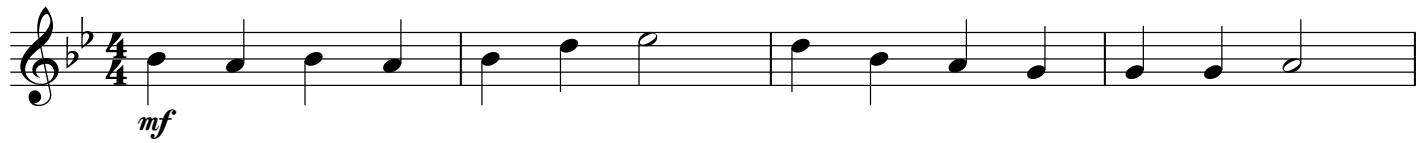

Copyright © 2016 The Brass Crest

This arrangement may be freely copied and distributed, provided that this notice is included on all copies.
brasscrest.com

F Instrument 1

The Brass Crest 2-Part Hymn Series

RING THE BELL, WATCHMAN

George F. Root (1820 - 1895)

arr. Robert D. Schramm

Allegro ♩ = 104

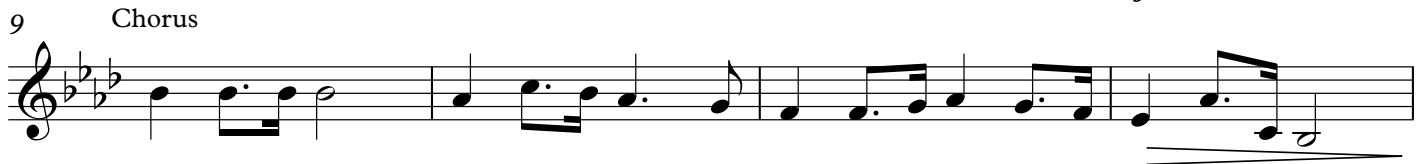

Copyright © 2016 The Brass Crest

This arrangement may be freely copied and distributed, provided that this notice is included on all copies.

brasscrest.com

F Instrument 2

The Brass Crest 2-Part Hymn Series

RING THE BELL, WATCHMAN

George F. Root (1820 - 1895)

arr. Robert D. Schramm

Allegro ♩ = 104

mf

5

f

9 Chorus

f

13

mf *f*

Copyright © 2016 The Brass Crest

This arrangement may be freely copied and distributed, provided that this notice is included on all copies.

brasscrest.com

Bass Clef Instrument 1

The Brass Crest 2-Part Hymn Series

RING THE BELL, WATCHMAN

George F. Root (1820 - 1895)

arr. Robert D. Schramm

Allegro ♩ = 104

mf

5

f

9 Chorus

mf

13

mf

Copyright © 2016 The Brass Crest

This arrangement may be freely copied and distributed, provided that this notice is included on all copies.

brasscrest.com

Bass Clef Instrument 2

The Brass Crest 2-Part Hymn Series

RING THE BELL, WATCHMAN

George F. Root (1820 - 1895)

arr. Robert D. Schramm

Allegro ♩ = 104

Copyright © 2016 The Brass Crest

This arrangement may be freely copied and distributed, provided that this notice is included on all copies.

brasscrest.com