

# SAVIOUR, LIKE A SHEPHERD

William B. Bradbury (1816 - 1868)

arr. Robert D. Schramm

Moderato ♩ = 96

C Instrument 1

C Instrument 2

B $\flat$  Instrument 1

B $\flat$  Instrument 2

E $\flat$  Instrument 1

E $\flat$  Instrument 2

F Instrument 1

F Instrument 2

Bass Clef Instrument 1

Bass Clef Instrument 2

The Brass Crest 2-Part Hymn Series  
SAVIOUR, LIKE A SHEPHERD

4

This musical score is for the hymn 'Saviour, Like a Shepherd' from 'The Brass Crest 2-Part Hymn Series'. It consists of a vocal line and a brass ensemble of 12 parts. The key signature is B-flat major (two flats) and the time signature is 4/4. The score is divided into five measures. The vocal line begins with a whole rest in the first measure, followed by a melodic line in the subsequent measures. The brass ensemble parts are arranged in two sections: C trumpets (C 1, C 2), B-flat trumpets (Bb 1, Bb 2), E-flat trumpets (Eb 1, Eb 2), F trumpets (F 1, F 2), and Baritone/Cornets (BC 1, BC 2). The C 1 and Bb 1 parts have the most complex melodic lines, while the other parts provide harmonic support with various rhythmic patterns and rests.

The Brass Crest 2-Part Hymn Series  
SAVIOUR, LIKE A SHEPHERD

Chorus

The musical score is arranged for a 12-part brass ensemble. The parts are labeled as follows:

- C 1 (Cornet 1)
- C 2 (Cornet 2)
- Bb 1 (B-flat Trumpet 1)
- Bb 2 (B-flat Trumpet 2)
- Eb 1 (E-flat Trombone 1)
- Eb 2 (E-flat Trombone 2)
- F 1 (F Trumpet 1)
- F 2 (F Trumpet 2)
- BC 1 (Baritone 1)
- BC 2 (Baritone 2)

The score is in 2/4 time and features a key signature of two flats (B-flat and E-flat). The dynamic marking is *mf* (mezzo-forte). The music is written in a 2-part setting, with the top part of each instrument pair playing a melodic line and the bottom part playing a harmonic accompaniment. The score is divided into four measures, with a repeat sign at the end of the fourth measure.

The Brass Crest 2-Part Hymn Series  
SAVIOUR, LIKE A SHEPHERD

13

Summary (Concert Pitch)

The Brass Crest 2-Part Hymn Series

# SAVIOUR, LIKE A SHEPHERD

William B. Bradbury (1816 - 1868)

arr. Robert D. Schramm

Moderato ♩ = 96

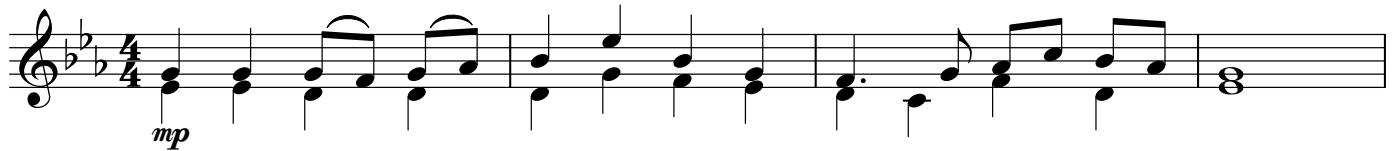

Chorus

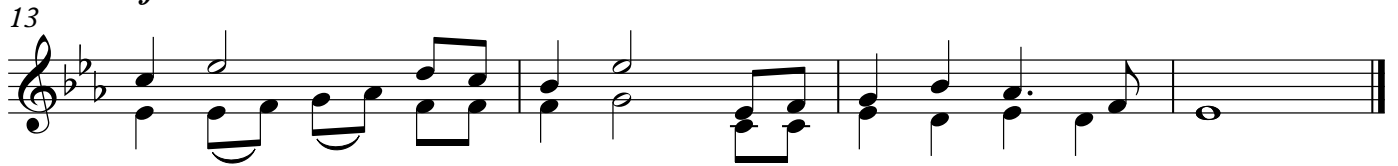
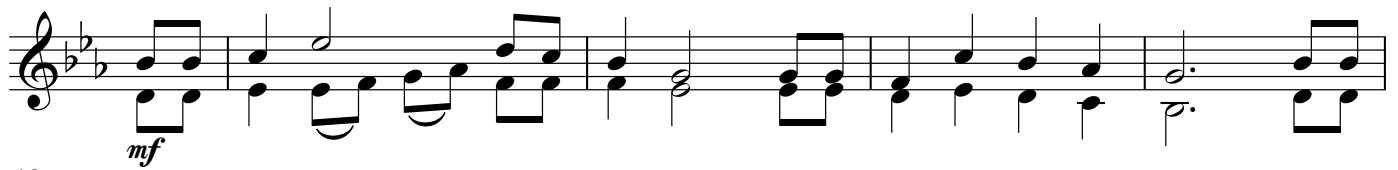

Copyright © 2016 The Brass Crest

This arrangement may be freely copied and distributed, provided that this notice is included on all copies.

[brasscrest.com](http://brasscrest.com)

C Instrument 1

The Brass Crest 2-Part Hymn Series

# SAVIOUR, LIKE A SHEPHERD

William B. Bradbury (1816 - 1868)

arr. Robert D. Schramm

Moderato ♩ = 96

Chorus

Copyright © 2016 The Brass Crest

This arrangement may be freely copied and distributed, provided that this notice is included on all copies.  
brasscrest.com

C Instrument 2

The Brass Crest 2-Part Hymn Series

# SAVIOUR, LIKE A SHEPHERD

William B. Bradbury (1816 - 1868)

arr. Robert D. Schramm

Moderato ♩ = 96

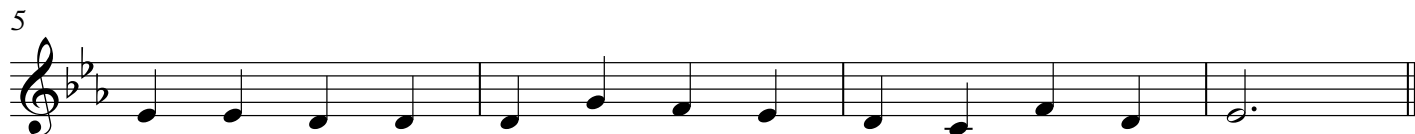
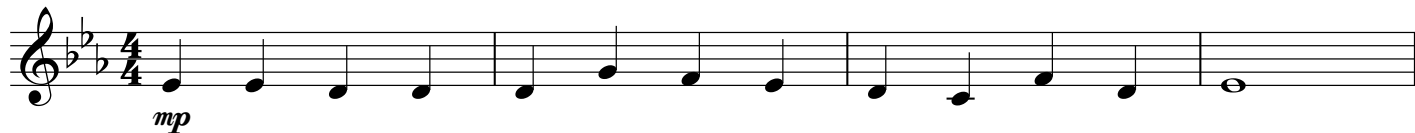

Chorus

Copyright © 2016 The Brass Crest

This arrangement may be freely copied and distributed, provided that this notice is included on all copies.

brasscrest.com

B♭ Instrument 1

The Brass Crest 2-Part Hymn Series

# SAVIOUR, LIKE A SHEPHERD

William B. Bradbury (1816 - 1868)

arr. Robert D. Schramm

Moderato ♩ = 96

Chorus

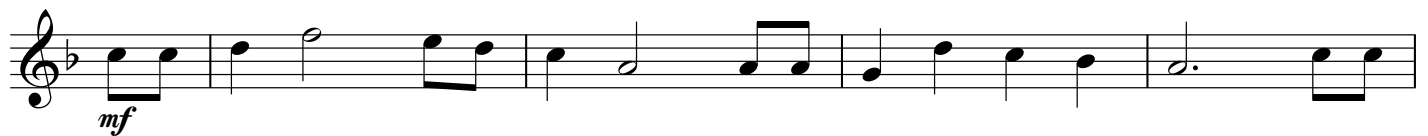

Copyright © 2016 The Brass Crest

This arrangement may be freely copied and distributed, provided that this notice is included on all copies.  
brasscrest.com

B♭ Instrument 2

The Brass Crest 2-Part Hymn Series

# SAVIOUR, LIKE A SHEPHERD

William B. Bradbury (1816 - 1868)

arr. Robert D. Schramm

Moderato ♩ = 96

Chorus

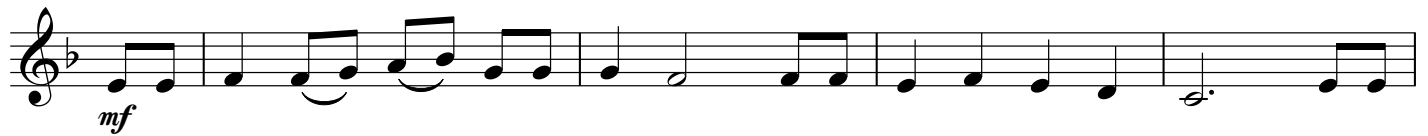

Copyright © 2016 The Brass Crest

This arrangement may be freely copied and distributed, provided that this notice is included on all copies.

[brasscrest.com](http://brasscrest.com)

E♭ Instrument 1

The Brass Crest 2-Part Hymn Series

# SAVIOUR, LIKE A SHEPHERD

William B. Bradbury (1816 - 1868)

arr. Robert D. Schramm

Moderato ♩ = 96

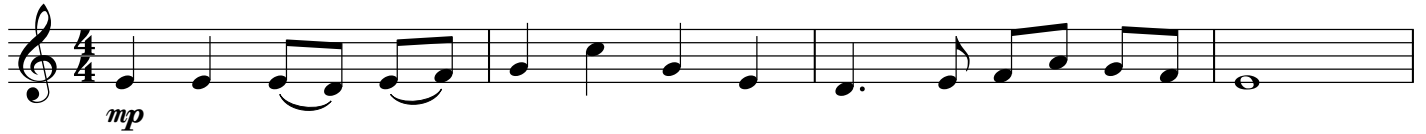

Chorus

Copyright © 2016 The Brass Crest

This arrangement may be freely copied and distributed, provided that this notice is included on all copies.

[brasscrest.com](http://brasscrest.com)

E♭ Instrument 2

*The Brass Crest 2-Part Hymn Series*

# SAVIOUR, LIKE A SHEPHERD

William B. Bradbury (1816 - 1868)

*arr. Robert D. Schramm*

Moderato ♩ = 96

Chorus

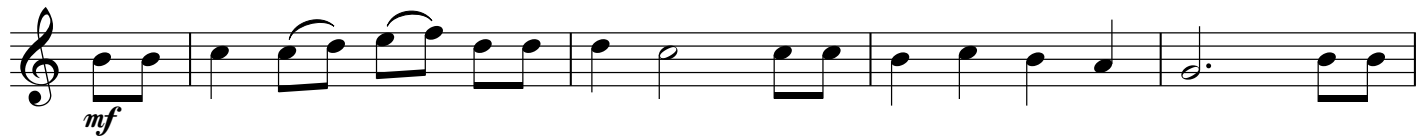

Copyright © 2016 The Brass Crest

This arrangement may be freely copied and distributed, provided that this notice is included on all copies.

[brasscrest.com](http://brasscrest.com)

F Instrument 1

The Brass Crest 2-Part Hymn Series

# SAVIOUR, LIKE A SHEPHERD

William B. Bradbury (1816 - 1868)

arr. Robert D. Schramm

Moderato ♩ = 96

Chorus

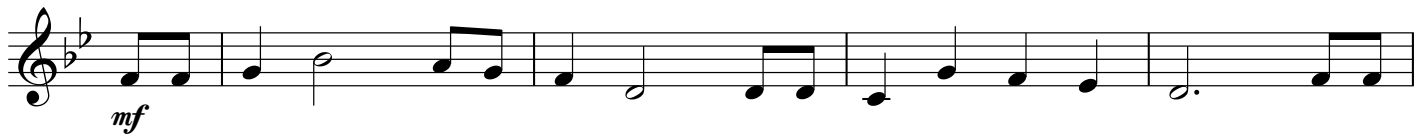

Copyright © 2016 The Brass Crest

This arrangement may be freely copied and distributed, provided that this notice is included on all copies.

brasscrest.com

F Instrument 2

*The Brass Crest 2-Part Hymn Series*

# SAVIOUR, LIKE A SHEPHERD

William B. Bradbury (1816 - 1868)

*arr. Robert D. Schramm*

Moderato ♩ = 96

Chorus

Copyright © 2016 The Brass Crest

This arrangement may be freely copied and distributed, provided that this notice is included on all copies.

[brasscrest.com](http://brasscrest.com)

Bass Clef Instrument 1

The Brass Crest 2-Part Hymn Series

# SAVIOUR, LIKE A SHEPHERD

William B. Bradbury (1816 - 1868)

arr. Robert D. Schramm

Moderato ♩ = 96

*mp*

5

Chorus

*mf*

13

Copyright © 2016 The Brass Crest

This arrangement may be freely copied and distributed, provided that this notice is included on all copies.

brasscrest.com

# SAVIOUR, LIKE A SHEPHERD

William B. Bradbury (1816 - 1868)  
arr. Robert D. Schramm

Moderato ♩ = 96

5

Chorus

13