

ST. CATHERINE

Henry F. Hemy (1818 - 1888)

arr. Robert D. Schramm

Moderato ♩ = 104

The Brass Crest 2-Part Hymn Series
ST. CATHERINE

7

C 1

C 2

B♭ 1

B♭ 2

E♭ 1

E♭ 2

F 1

F 2

BC 1

BC 2

The Brass Crest 2-Part Hymn Series
ST. CATHERINE

13

The Brass Crest 2-Part Hymn Series
ST. CATHERINE

19

Summary (Concert Pitch)

The Brass Crest 2-Part Hymn Series
ST. CATHERINE

Henry F. Hemy (1818 - 1888)
arr. Robert D. Schramm

Moderato ♩ = 104

mp

7

13

dim. *mf*

19

Copyright © 2017 The Brass Crest
This arrangement may be freely copied and distributed, provided that this notice is included on all copies.
brasscrest.com

C Instrument 1

The Brass Crest 2-Part Hymn Series
ST. CATHERINE

Henry F. Hemy (1818 - 1888)
arr. Robert D. Schramm

Moderato ♩ = 104

mp

7

13

dim.

mf

19

Copyright © 2017 The Brass Crest
This arrangement may be freely copied and distributed, provided that this notice is included on all copies.
brasscrest.com

C Instrument 2

The Brass Crest 2-Part Hymn Series
ST. CATHERINE

Henry F. Hemy (1818 - 1888)
arr. Robert D. Schramm

Moderato ♩ = 104

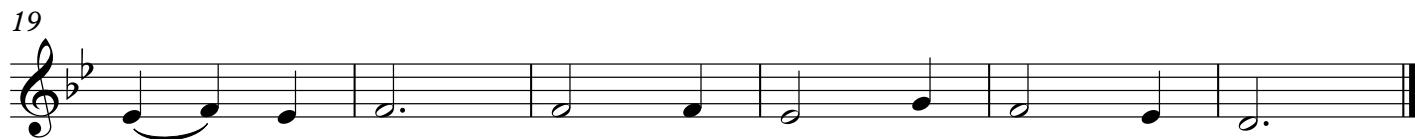
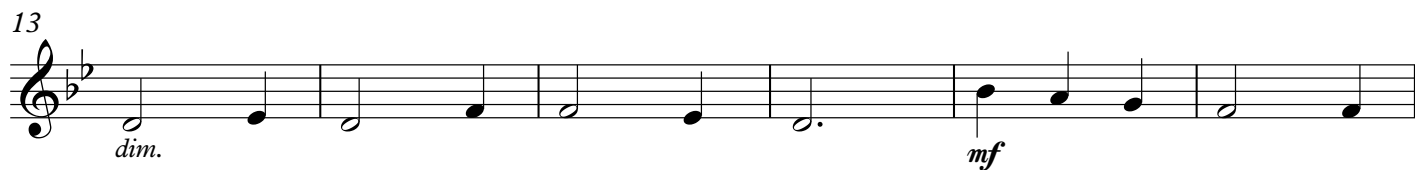
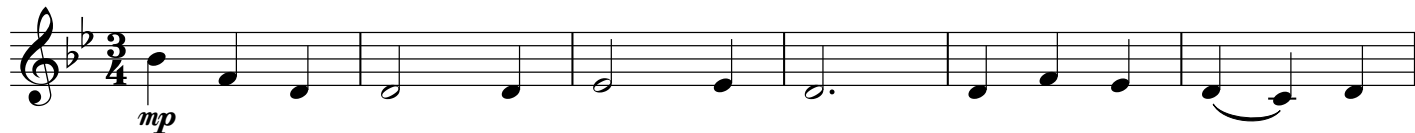

Copyright © 2017 The Brass Crest
This arrangement may be freely copied and distributed, provided that this notice is included on all copies.
brasscrest.com

B♭ Instrument 1

The Brass Crest 2-Part Hymn Series
ST. CATHERINE

Henry F. Hemy (1818 - 1888)
arr. Robert D. Schramm

Moderato ♩ = 104

mp

7

13

dim.

mf

19

Copyright © 2017 The Brass Crest

This arrangement may be freely copied and distributed, provided that this notice is included on all copies.
brasscrest.com

B♭ Instrument 2

The Brass Crest 2-Part Hymn Series
ST. CATHERINE

Henry F. Hemy (1818 - 1888)
arr. Robert D. Schramm

Moderato ♩ = 104

mp

7

13

dim.

mf

19

Copyright © 2017 The Brass Crest
This arrangement may be freely copied and distributed, provided that this notice is included on all copies.
brasscrest.com

E♭ Instrument 1

The Brass Crest 2-Part Hymn Series
ST. CATHERINE

Henry F. Hemy (1818 - 1888)
arr. Robert D. Schramm

Moderato ♩ = 104

mp

7

13

dim.

mf

19

Copyright © 2017 The Brass Crest
This arrangement may be freely copied and distributed, provided that this notice is included on all copies.
brasscrest.com

E♭ Instrument 2

The Brass Crest 2-Part Hymn Series
ST. CATHERINE

Henry F. Hemy (1818 - 1888)
arr. Robert D. Schramm

Moderato ♩ = 104

7

13

19

mp

dim.

mf

Copyright © 2017 The Brass Crest
This arrangement may be freely copied and distributed, provided that this notice is included on all copies.
brasscrest.com

F Instrument 1

The Brass Crest 2-Part Hymn Series
ST. CATHERINE

Henry F. Hemy (1818 - 1888)
arr. Robert D. Schramm

Moderato ♩ = 104

7

13

19

Copyright © 2017 The Brass Crest
This arrangement may be freely copied and distributed, provided that this notice is included on all copies.
brasscrest.com

F Instrument 2

The Brass Crest 2-Part Hymn Series
ST. CATHERINE

Henry F. Hemy (1818 - 1888)
arr. Robert D. Schramm

Moderato ♩ = 104

mp

7

13

dim.

mf

19

Copyright © 2017 The Brass Crest
This arrangement may be freely copied and distributed, provided that this notice is included on all copies.
brasscrest.com

Bass Clef Instrument 1

The Brass Crest 2-Part Hymn Series
ST. CATHERINE

Henry F. Hemy (1818 - 1888)
arr. Robert D. Schramm

Moderato ♩ = 104

mp

7

13

dim. *mf*

19

Copyright © 2017 The Brass Crest
This arrangement may be freely copied and distributed, provided that this notice is included on all copies.
brasscrest.com

The Brass Crest 2-Part Hymn Series
ST. CATHERINE

Henry F. Hemy (1818 - 1888)
arr. Robert D. Schramm

Moderato ♩ = 104

mp

7

13

dim.

mf

19