

# THERE IS A FOUNTAIN (COVENANT)

Lowell Mason (1792 - 1872)

arr. Robert D. Schramm

Moderato ♩ = 88

The Brass Crest 2-Part Hymn Series  
THERE IS A FOUNTAIN (COVENANT)

5

*cresc.*

C 1 *cresc.*

C 2 *cresc.*

Bb 1 *cresc.*

Bb 2 *cresc.*

Eb 1 *cresc.*

Eb 2 *cresc.*

F 1 *cresc.*

F 2 *cresc.*

BC 1 *cresc.*

BC 2 *cresc.*

The Brass Crest 2-Part Hymn Series  
THERE IS A FOUNTAIN (COVENANT)

Chorus

The Brass Crest 2-Part Hymn Series  
THERE IS A FOUNTAIN (COVENANT)

13

- C 1**: Cornet 1 (Treble clef)
- C 2**: Cornet 2 (Treble clef)
- Bb 1**: B-flat Trumpet 1 (Treble clef)
- Bb 2**: B-flat Trumpet 2 (Treble clef)
- Eb 1**: E-flat Trombone 1 (Treble clef)
- Eb 2**: E-flat Trombone 2 (Treble clef)
- F 1**: Flare 1 (Treble clef)
- F 2**: Flare 2 (Treble clef)
- BC 1**: Baritone 1 (Bass clef)
- BC 2**: Baritone 2 (Bass clef)

Summary (Concert Pitch)

The Brass Crest 2-Part Hymn Series

# THERE IS A FOUNTAIN (COVENANT)

Lowell Mason (1792 - 1872)

arr. Robert D. Schramm

Moderato ♩ = 88

Copyright © 2017 The Brass Crest

This arrangement may be freely copied and distributed, provided that this notice is included on all copies.

[brasscrest.com](http://brasscrest.com)

C Instrument 1

The Brass Crest 2-Part Hymn Series

# THERE IS A FOUNTAIN (COVENANT)

Lowell Mason (1792 - 1872)

arr. Robert D. Schramm

Moderato ♩ = 88

Chorus

Copyright © 2017 The Brass Crest

This arrangement may be freely copied and distributed, provided that this notice is included on all copies.  
brasscrest.com

C Instrument 2

The Brass Crest 2-Part Hymn Series

# THERE IS A FOUNTAIN (COVENANT)

Lowell Mason (1792 - 1872)

arr. Robert D. Schramm

Moderato ♩ = 88

Copyright © 2017 The Brass Crest  
This arrangement may be freely copied and distributed, provided that this notice is included on all copies.  
brasscrest.com

B♭ Instrument 1

The Brass Crest 2-Part Hymn Series

# THERE IS A FOUNTAIN (COVENANT)

Lowell Mason (1792 - 1872)

arr. Robert D. Schramm

Moderato ♩ = 88

Copyright © 2017 The Brass Crest

This arrangement may be freely copied and distributed, provided that this notice is included on all copies.  
brasscrest.com

B♭ Instrument 2

The Brass Crest 2-Part Hymn Series

# THERE IS A FOUNTAIN (COVENANT)

Lowell Mason (1792 - 1872)

arr. Robert D. Schramm

Moderato ♩ = 88

Chorus

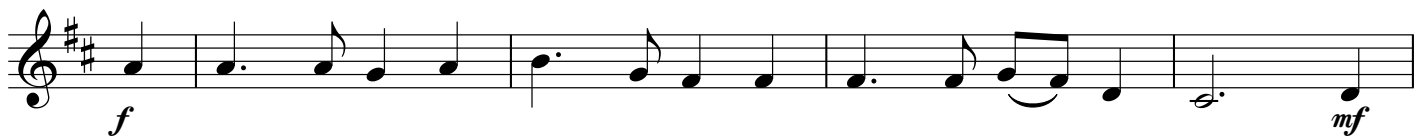

Copyright © 2017 The Brass Crest

This arrangement may be freely copied and distributed, provided that this notice is included on all copies.

brasscrest.com

E♭ Instrument 1

The Brass Crest 2-Part Hymn Series

# THERE IS A FOUNTAIN (COVENANT)

Lowell Mason (1792 - 1872)

arr. Robert D. Schramm

Moderato ♩ = 88

*mf*

5

*cresc.*

Chorus

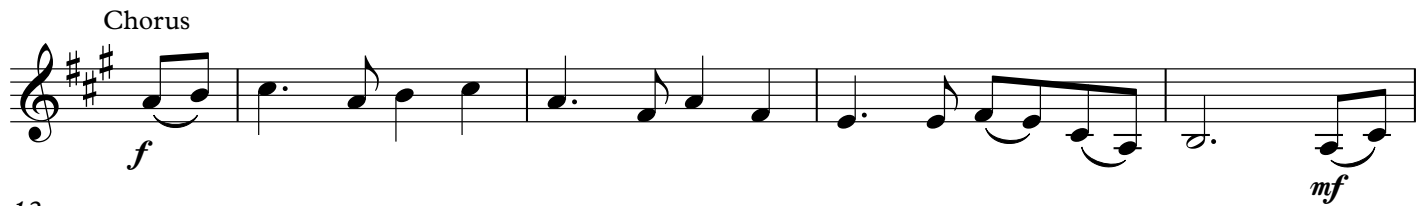

*f* *mf*

13

Copyright © 2017 The Brass Crest

This arrangement may be freely copied and distributed, provided that this notice is included on all copies.

brasscrest.com

E♭ Instrument 2

The Brass Crest 2-Part Hymn Series

# THERE IS A FOUNTAIN (COVENANT)

Lowell Mason (1792 - 1872)

arr. Robert D. Schramm

Moderato ♩ = 88

Chorus

Copyright © 2017 The Brass Crest

This arrangement may be freely copied and distributed, provided that this notice is included on all copies.

brasscrest.com

F Instrument 1

The Brass Crest 2-Part Hymn Series

# THERE IS A FOUNTAIN (COVENANT)

Lowell Mason (1792 - 1872)

arr. Robert D. Schramm

Moderato ♩ = 88

5

mf

cresc.

Chorus

f mf

13

Copyright © 2017 The Brass Crest

This arrangement may be freely copied and distributed, provided that this notice is included on all copies.

brasscrest.com

F Instrument 2

The Brass Crest 2-Part Hymn Series

# THERE IS A FOUNTAIN (COVENANT)

Lowell Mason (1792 - 1872)

arr. Robert D. Schramm

Moderato ♩ = 88

Chorus

Copyright © 2017 The Brass Crest

This arrangement may be freely copied and distributed, provided that this notice is included on all copies.

brasscrest.com

Bass Clef Instrument 1

The Brass Crest 2-Part Hymn Series

# THERE IS A FOUNTAIN (COVENANT)

Lowell Mason (1792 - 1872)

arr. Robert D. Schramm

Moderato ♩ = 88

*mf*

5

*cresc.*

Chorus

*f* *mf*

13

Copyright © 2017 The Brass Crest

This arrangement may be freely copied and distributed, provided that this notice is included on all copies.

[brasscrest.com](http://brasscrest.com)

Bass Clef Instrument 2

The Brass Crest 2-Part Hymn Series

# THERE IS A FOUNTAIN (COVENANT)

Lowell Mason (1792 - 1872)

arr. Robert D. Schramm

Moderato ♩ = 88

*mf*

5

*cresc.*

Chorus

*f* *mf*

13

Copyright © 2017 The Brass Crest

This arrangement may be freely copied and distributed, provided that this notice is included on all copies.

[brasscrest.com](http://brasscrest.com)