

'TIS SO SWEET TO TRUST IN JESUS

William J. Kirkpatrick (1838 - 1921)

arr. Robert D. Schramm

Moderato ♩ = 96

C Instrument 1
C Instrument 2
B \flat Instrument 1
B \flat Instrument 2
E \flat Instrument 1
E \flat Instrument 2
F Instrument 1
F Instrument 2
Bass Clef Instrument 1
Bass Clef Instrument 2

The Brass Crest 2-Part Hymn Series
'TIS SO SWEET TO TRUST IN JESUS

5

The Brass Crest 2-Part Hymn Series
'TIS SO SWEET TO TRUST IN JESUS

9 Chorus

mf

C 1

mf

C 2

mf

B♭ 1

mf

B♭ 2

mf

E♭ 1

mf

E♭ 2

mf

F 1

mf

F 2

mf

BC 1

mf

BC 2

mf

The Brass Crest 2-Part Hymn Series
'TIS SO SWEET TO TRUST IN JESUS

13

This musical score is for the hymn 'Tis So Sweet to Trust in Jesus, page 4. It features ten parts for brass instruments, arranged in two groups of five. The parts are labeled C1, C2, Bb1, Bb2, Eb1, Eb2, F1, F2, BC1, and BC2. The score is written in 2/4 time and the key signature has three flats (B-flat, E-flat, A-flat). The music is divided into four measures. The first measure shows the initial chords and melodic lines for each part. The second measure continues the melody and accompaniment. The third measure shows a change in the melodic line for the C parts and the Bb parts. The fourth measure concludes the phrase with sustained notes and a final chord. The notation includes stems, beams, and various note values (quarter, eighth, and half notes) to indicate the rhythm and pitch for each instrument.

Summary (Concert Pitch)

The Brass Crest 2-Part Hymn Series

'TIS SO SWEET TO TRUST IN JESUS

William J. Kirkpatrick (1838 - 1921)

arr. Robert D. Schramm

Moderato ♩ = 96

1

mp

5

mf *dim.*

9 Chorus

mf

13

Copyright © 2017 The Brass Crest

This arrangement may be freely copied and distributed, provided that this notice is included on all copies.

brasscrest.com

C Instrument 1

The Brass Crest 2-Part Hymn Series

'TIS SO SWEET TO TRUST IN JESUS

William J. Kirkpatrick (1838 - 1921)

arr. Robert D. Schramm

Moderato ♩ = 96

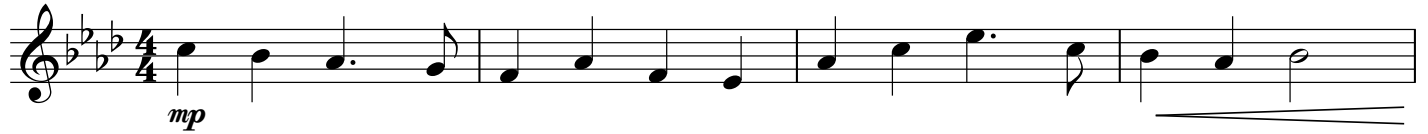

Copyright © 2017 The Brass Crest

This arrangement may be freely copied and distributed, provided that this notice is included on all copies.
brasscrest.com

C Instrument 2

The Brass Crest 2-Part Hymn Series

'TIS SO SWEET TO TRUST IN JESUS

William J. Kirkpatrick (1838 - 1921)

arr. Robert D. Schramm

Moderato ♩ = 96

mp

5

mf *dim.*

9 Chorus

mf

13

Copyright © 2017 The Brass Crest

This arrangement may be freely copied and distributed, provided that this notice is included on all copies.

brasscrest.com

B♭ Instrument 1

The Brass Crest 2-Part Hymn Series

'TIS SO SWEET TO TRUST IN JESUS

William J. Kirkpatrick (1838 - 1921)

arr. Robert D. Schramm

Moderato ♩ = 96

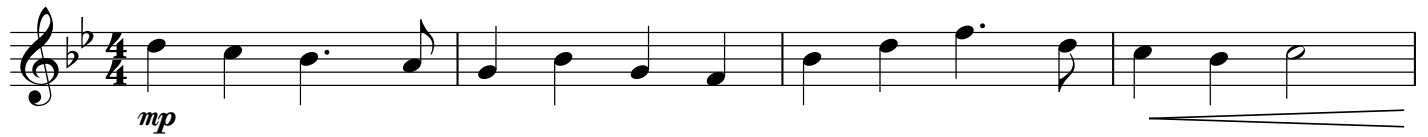

Copyright © 2017 The Brass Crest

This arrangement may be freely copied and distributed, provided that this notice is included on all copies.
brasscrest.com

B♭ Instrument 2

The Brass Crest 2-Part Hymn Series

'TIS SO SWEET TO TRUST IN JESUS

William J. Kirkpatrick (1838 - 1921)

arr. Robert D. Schramm

Moderato ♩ = 96

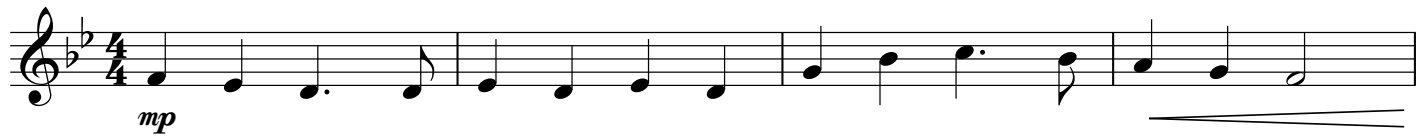

Copyright © 2017 The Brass Crest

This arrangement may be freely copied and distributed, provided that this notice is included on all copies.

brasscrest.com

E♭ Instrument 1

The Brass Crest 2-Part Hymn Series

'TIS SO SWEET TO TRUST IN JESUS

William J. Kirkpatrick (1838 - 1921)

arr. Robert D. Schramm

Moderato ♩ = 96

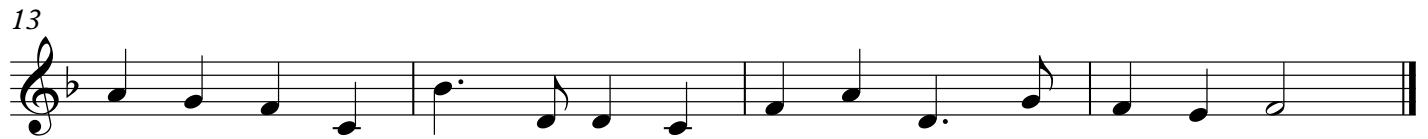
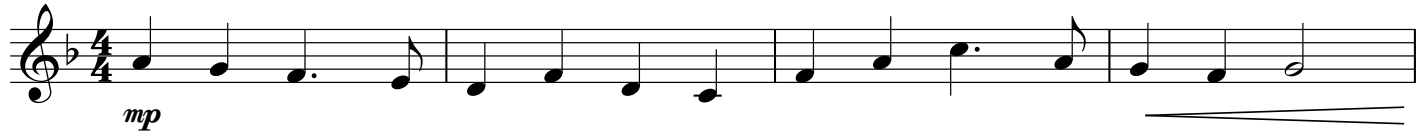

Copyright © 2017 The Brass Crest

This arrangement may be freely copied and distributed, provided that this notice is included on all copies.

brasscrest.com

E♭ Instrument 2

The Brass Crest 2-Part Hymn Series

'TIS SO SWEET TO TRUST IN JESUS

William J. Kirkpatrick (1838 - 1921)

arr. Robert D. Schramm

Moderato ♩ = 96

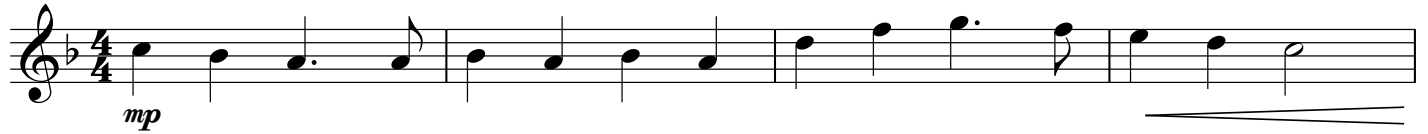

Copyright © 2017 The Brass Crest

This arrangement may be freely copied and distributed, provided that this notice is included on all copies.
brasscrest.com

F Instrument 1

The Brass Crest 2-Part Hymn Series

'TIS SO SWEET TO TRUST IN JESUS

William J. Kirkpatrick (1838 - 1921)

arr. Robert D. Schramm

Moderato ♩ = 96

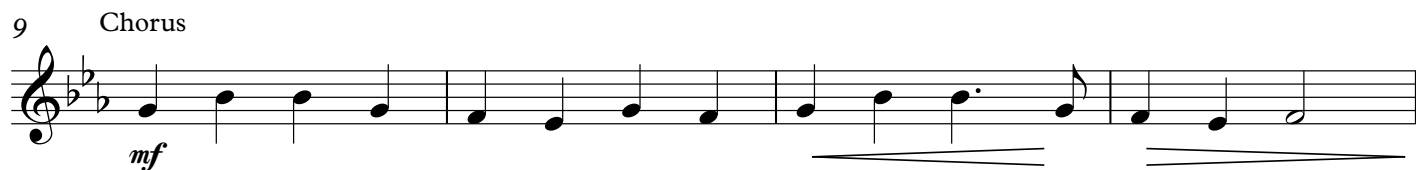

Copyright © 2017 The Brass Crest

This arrangement may be freely copied and distributed, provided that this notice is included on all copies.

brasscrest.com

F Instrument 2

The Brass Crest 2-Part Hymn Series

'TIS SO SWEET TO TRUST IN JESUS

William J. Kirkpatrick (1838 - 1921)

arr. Robert D. Schramm

Moderato ♩ = 96

mp

5

mf dim.

9 Chorus

mf

13

Copyright © 2017 The Brass Crest

This arrangement may be freely copied and distributed, provided that this notice is included on all copies.

brasscrest.com

Bass Clef Instrument 1

The Brass Crest 2-Part Hymn Series

'TIS SO SWEET TO TRUST IN JESUS

William J. Kirkpatrick (1838 - 1921)

arr. Robert D. Schramm

Moderato ♩ = 96

mp

mf

dim.

mf

13

Copyright © 2017 The Brass Crest

This arrangement may be freely copied and distributed, provided that this notice is included on all copies.

brasscrest.com

Bass Clef Instrument 2

The Brass Crest 2-Part Hymn Series

'TIS SO SWEET TO TRUST IN JESUS

William J. Kirkpatrick (1838 - 1921)

arr. Robert D. Schramm

Moderato ♩ = 96

mp

5

mf dim.

9 Chorus

mf

13

Copyright © 2017 The Brass Crest

This arrangement may be freely copied and distributed, provided that this notice is included on all copies.

brasscrest.com