

WHAT A FRIEND

C. C. Converse (1832 - 1918)

arr. Robert D. Schramm

Moderato ♩ = 96

The Brass Crest 2-Part Hymn Series
WHAT A FRIEND

5

C 1

C 2

Bb 1

Bb 2

Eb 1

Eb 2

F 1

F 2

BC 1

BC 2

The Brass Crest 2-Part Hymn Series
WHAT A FRIEND

9

The Brass Crest 2-Part Hymn Series
WHAT A FRIEND

13

Summary (Concert Pitch)

The Brass Crest 2-Part Hymn Series
WHAT A FRIEND

C. C. Converse (1832 - 1918)
arr. Robert D. Schramm

Moderato ♩ = 96

mf

5

9

cresc. *dim.*

13

Copyright © 2017 The Brass Crest
This arrangement may be freely copied and distributed, provided that this notice is included on all copies.
brasscrest.com

C Instrument 1

The Brass Crest 2-Part Hymn Series
WHAT A FRIEND

C. C. Converse (1832 - 1918)
arr. Robert D. Schramm

Moderato ♩ = 96

mf

5

9 *cresc.* *dim.*

13

Copyright © 2017 The Brass Crest
This arrangement may be freely copied and distributed, provided that this notice is included on all copies.
brasscrest.com

C Instrument 2

The Brass Crest 2-Part Hymn Series
WHAT A FRIEND

C. C. Converse (1832 - 1918)
arr. Robert D. Schramm

Moderato ♩ = 96

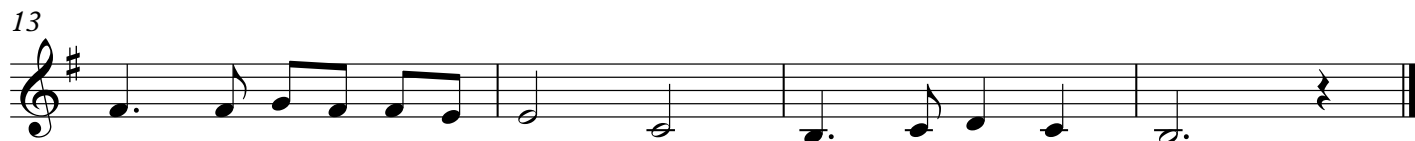
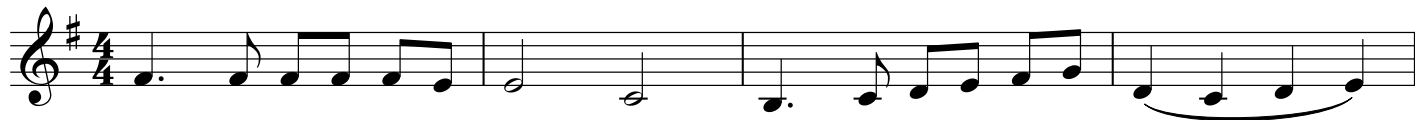

Copyright © 2017 The Brass Crest
This arrangement may be freely copied and distributed, provided that this notice is included on all copies.
brasscrest.com

B♭ Instrument 1

The Brass Crest 2-Part Hymn Series
WHAT A FRIEND

C. C. Converse (1832 - 1918)

arr. Robert D. Schramm

Moderato ♩ = 96

mf

5

9

cresc. *dim.*

13

Copyright © 2017 The Brass Crest

This arrangement may be freely copied and distributed, provided that this notice is included on all copies.
brasscrest.com

B♭ Instrument 2

The Brass Crest 2-Part Hymn Series
WHAT A FRIEND

C. C. Converse (1832 - 1918)
arr. Robert D. Schramm

Moderato ♩ = 96

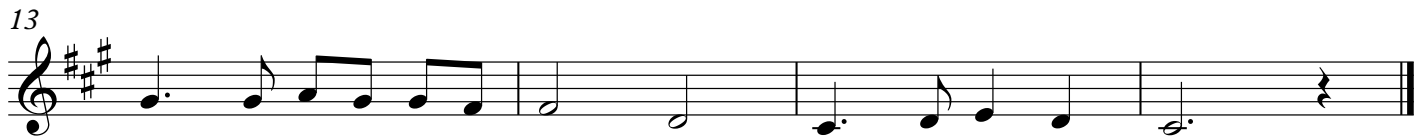
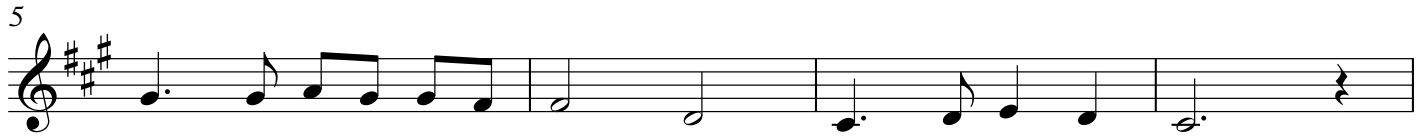
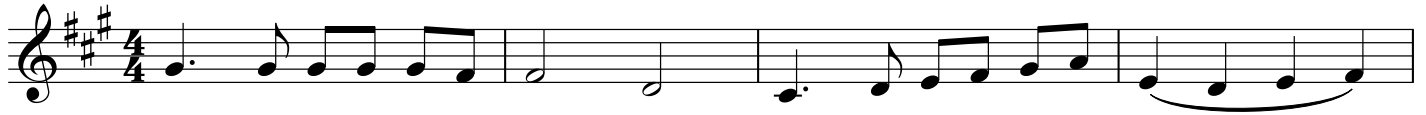

Copyright © 2017 The Brass Crest
This arrangement may be freely copied and distributed, provided that this notice is included on all copies.
brasscrest.com

E♭ Instrument 1

The Brass Crest 2-Part Hymn Series
WHAT A FRIEND

C. C. Converse (1832 - 1918)
arr. Robert D. Schramm

Moderato ♩ = 96

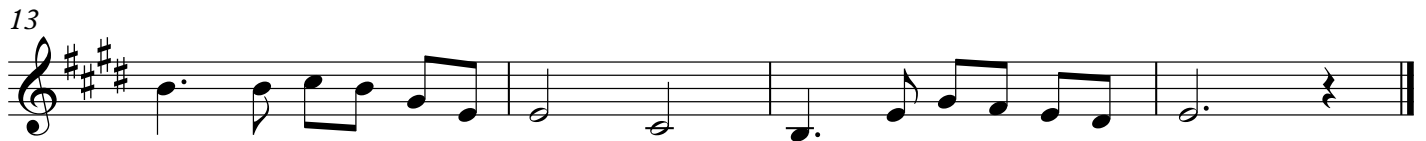
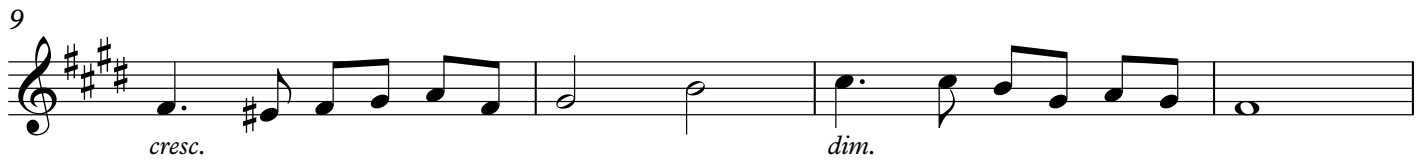
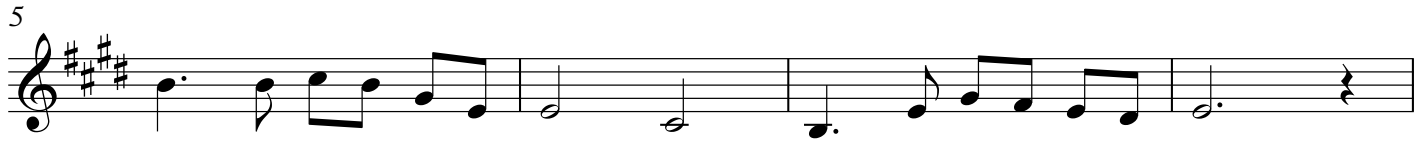
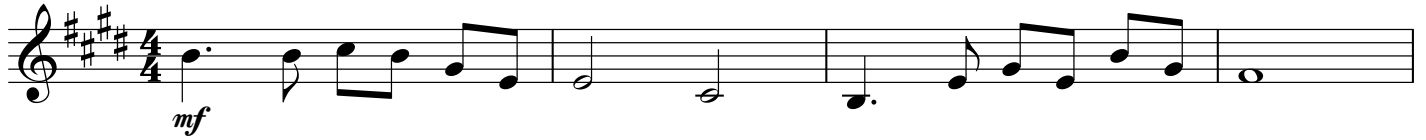

Copyright © 2017 The Brass Crest
This arrangement may be freely copied and distributed, provided that this notice is included on all copies.
brasscrest.com

E♭ Instrument 2

The Brass Crest 2-Part Hymn Series
WHAT A FRIEND

C. C. Converse (1832 - 1918)
arr. Robert D. Schramm

Moderato ♩ = 96

Copyright © 2017 The Brass Crest
This arrangement may be freely copied and distributed, provided that this notice is included on all copies.
brasscrest.com

F Instrument 1

The Brass Crest 2-Part Hymn Series
WHAT A FRIEND

C. C. Converse (1832 - 1918)
arr. Robert D. Schramm

Moderato ♩ = 96

mf

5

9 *cresc.* *dim.*

13

Copyright © 2017 The Brass Crest
This arrangement may be freely copied and distributed, provided that this notice is included on all copies.
brasscrest.com

F Instrument 2

The Brass Crest 2-Part Hymn Series
WHAT A FRIEND

C. C. Converse (1832 - 1918)
arr. Robert D. Schramm

Moderato ♩ = 96

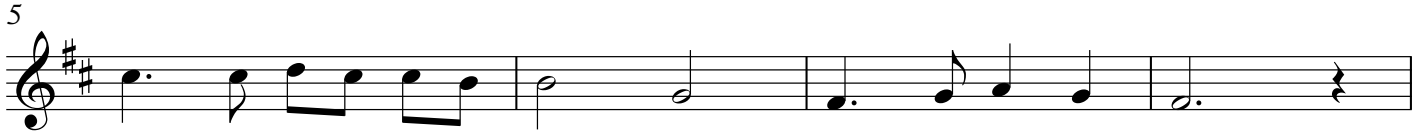
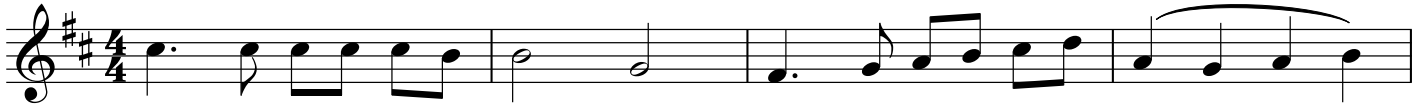

Copyright © 2017 The Brass Crest
This arrangement may be freely copied and distributed, provided that this notice is included on all copies.
brasscrest.com

Bass Clef Instrument 1

The Brass Crest 2-Part Hymn Series
WHAT A FRIEND

C. C. Converse (1832 - 1918)
arr. Robert D. Schramm

Moderato ♩ = 96

mf

5

9 *cresc.* *dim.*

13

Copyright © 2017 The Brass Crest
This arrangement may be freely copied and distributed, provided that this notice is included on all copies.
brasscrest.com

Bass Clef Instrument 2

The Brass Crest 2-Part Hymn Series
WHAT A FRIEND

C. C. Converse (1832 - 1918)
arr. Robert D. Schramm

Moderato ♩ = 96

5

9

13

Copyright © 2017 The Brass Crest
This arrangement may be freely copied and distributed, provided that this notice is included on all copies.
brasscrest.com