

WHEN WE ALL GET TO HEAVEN

Emily Divine Wilson (1865 - 1942)

arr. Robert D. Schramm

Allegro ♩ = 112

The Brass Crest 2-Part Hymn Series
WHEN WE ALL GET TO HEAVEN

Chorus

5

The Brass Crest 2-Part Hymn Series
WHEN WE ALL GET TO HEAVEN

10

C 1

C 2

Bb 1

Bb 2

Eb 1

Eb 2

F 1

F 2

BC 1

BC 2

The Brass Crest 2-Part Hymn Series
WHEN WE ALL GET TO HEAVEN

13

- C 1**: Cornet 1 (Treble clef)
- C 2**: Cornet 2 (Treble clef)
- Bb 1**: B-flat Trumpet 1 (Treble clef)
- Bb 2**: B-flat Trumpet 2 (Treble clef)
- Eb 1**: E-flat Trombone 1 (Treble clef)
- Eb 2**: E-flat Trombone 2 (Treble clef)
- F 1**: Flare 1 (Treble clef)
- F 2**: Flare 2 (Treble clef)
- BC 1**: Baritone/Cornet 1 (Bass clef)
- BC 2**: Baritone/Cornet 2 (Bass clef)

Summary (Concert Pitch)

The Brass Crest 2-Part Hymn Series

WHEN WE ALL GET TO HEAVEN

Emily Divine Wilson (1865 - 1942)

arr. Robert D. Schramm

Allegro ♩ = 112

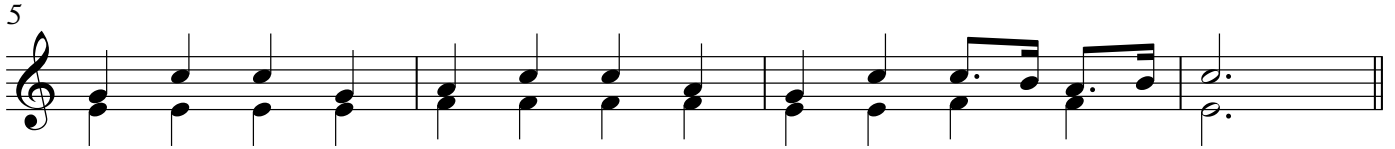
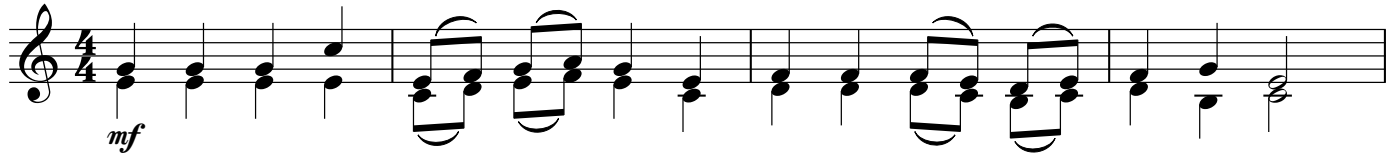

Chorus

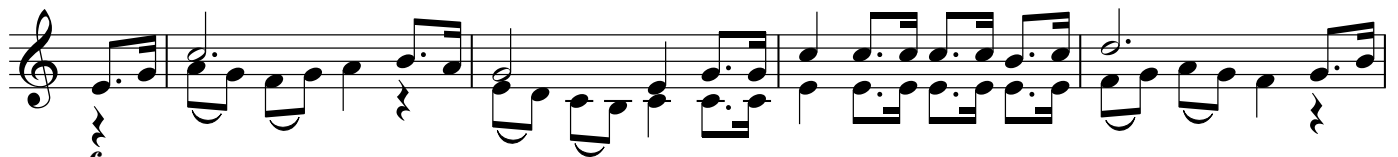

Copyright © 2017 The Brass Crest

This arrangement may be freely copied and distributed, provided that this notice is included on all copies.

brasscrest.com

C Instrument 1

The Brass Crest 2-Part Hymn Series

WHEN WE ALL GET TO HEAVEN

Emily Divine Wilson (1865 - 1942)

arr. Robert D. Schramm

Allegro ♩ = 112

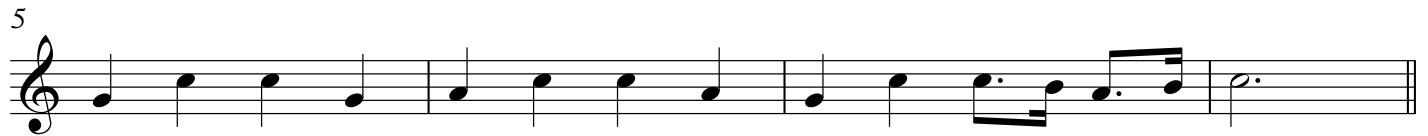

Chorus

Copyright © 2017 The Brass Crest

This arrangement may be freely copied and distributed, provided that this notice is included on all copies.
brasscrest.com

C Instrument 2

The Brass Crest 2-Part Hymn Series

WHEN WE ALL GET TO HEAVEN

Emily Divine Wilson (1865 - 1942)

arr. Robert D. Schramm

Allegro ♩ = 112

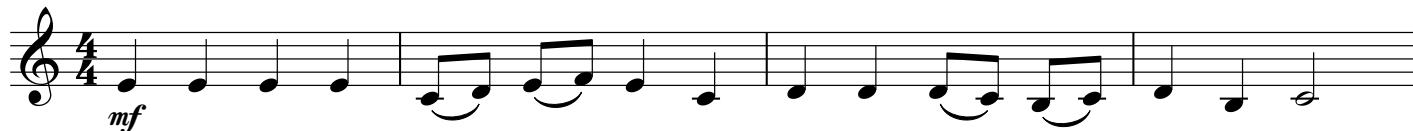

Chorus

Copyright © 2017 The Brass Crest

This arrangement may be freely copied and distributed, provided that this notice is included on all copies.

brasscrest.com

B♭ Instrument 1

The Brass Crest 2-Part Hymn Series

WHEN WE ALL GET TO HEAVEN

Emily Divine Wilson (1865 - 1942)

arr. Robert D. Schramm

Allegro ♩ = 112

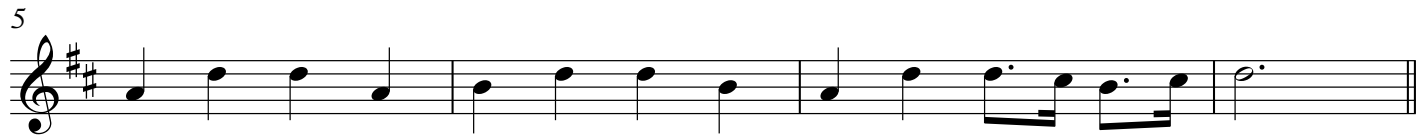

Chorus

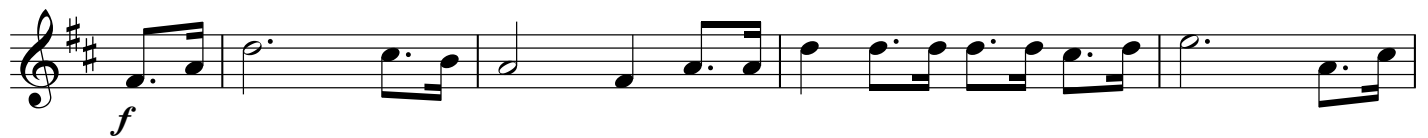

Copyright © 2017 The Brass Crest

This arrangement may be freely copied and distributed, provided that this notice is included on all copies.
brasscrest.com

B♭ Instrument 2

The Brass Crest 2-Part Hymn Series

WHEN WE ALL GET TO HEAVEN

Emily Divine Wilson (1865 - 1942)

arr. Robert D. Schramm

Allegro ♩ = 112

Chorus

Copyright © 2017 The Brass Crest

This arrangement may be freely copied and distributed, provided that this notice is included on all copies.

brasscrest.com

E♭ Instrument 1

The Brass Crest 2-Part Hymn Series

WHEN WE ALL GET TO HEAVEN

Emily Divine Wilson (1865 - 1942)

arr. Robert D. Schramm

Allegro ♩ = 112

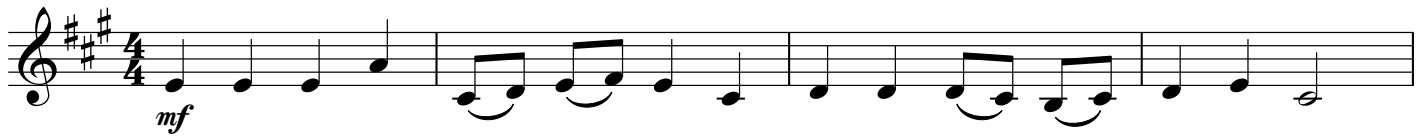

Chorus

Copyright © 2017 The Brass Crest

This arrangement may be freely copied and distributed, provided that this notice is included on all copies.

brasscrest.com

E♭ Instrument 2

The Brass Crest 2-Part Hymn Series

WHEN WE ALL GET TO HEAVEN

Emily Divine Wilson (1865 - 1942)

arr. Robert D. Schramm

Allegro ♩ = 112

Chorus

Copyright © 2017 The Brass Crest

This arrangement may be freely copied and distributed, provided that this notice is included on all copies.

brasscrest.com

F Instrument 1

The Brass Crest 2-Part Hymn Series

WHEN WE ALL GET TO HEAVEN

Emily Divine Wilson (1865 - 1942)

arr. Robert D. Schramm

Allegro ♩ = 112

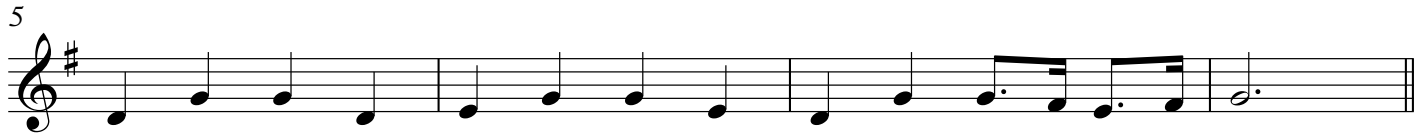
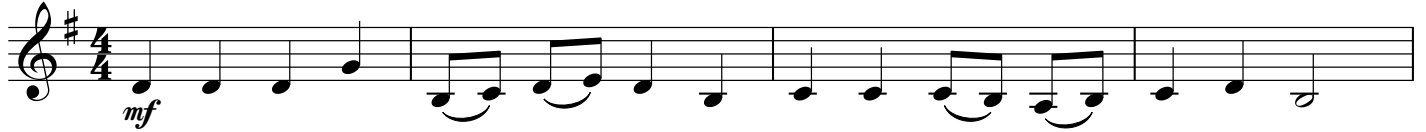

Chorus

Copyright © 2017 The Brass Crest

This arrangement may be freely copied and distributed, provided that this notice is included on all copies.

brasscrest.com

F Instrument 2

The Brass Crest 2-Part Hymn Series

WHEN WE ALL GET TO HEAVEN

Emily Divine Wilson (1865 - 1942)

arr. Robert D. Schramm

Allegro ♩ = 112

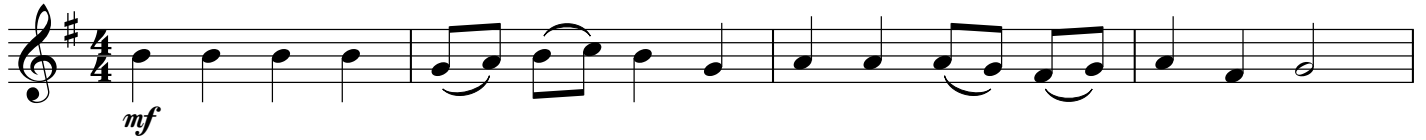

Chorus

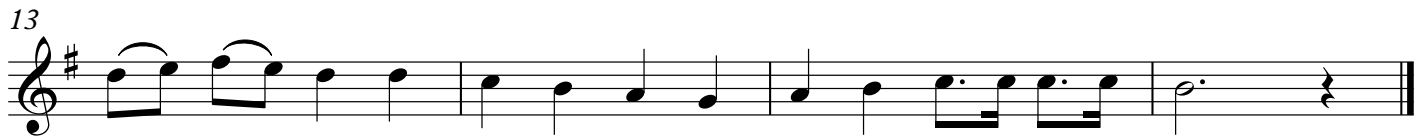

Copyright © 2017 The Brass Crest

This arrangement may be freely copied and distributed, provided that this notice is included on all copies.

brasscrest.com

Bass Clef Instrument 1

The Brass Crest 2-Part Hymn Series

WHEN WE ALL GET TO HEAVEN

Emily Divine Wilson (1865 - 1942)

arr. Robert D. Schramm

Allegro ♩ = 112

mf

5

Chorus

f

13

Copyright © 2017 The Brass Crest

This arrangement may be freely copied and distributed, provided that this notice is included on all copies.

brasscrest.com

Bass Clef Instrument 2

The Brass Crest 2-Part Hymn Series

WHEN WE ALL GET TO HEAVEN

Emily Divine Wilson (1865 - 1942)

arr. Robert D. Schramm

Allegro ♩ = 112

5

Chorus

13

Copyright © 2017 The Brass Crest

This arrangement may be freely copied and distributed, provided that this notice is included on all copies.

brasscrest.com